

# KANAZAWA



Convention Facility Guide  
**2025**

Kanazawa Convention Bureau

# Kanazawa City Convention Site Map

No.	Facility Name
<b>Kanazawa Station Area</b>	

- 1 Ishikawa Ongakudo
- 2 Kanazawa Art Hall
- 3 Motenashi Dome Underground Square
- 4 ANA Crowne Plaza Kanazawa
- 5 Hotel Nikko Kanazawa
- 6 Hotel Kanazawa
- 7 TKP Kanazawa Shinkansen-guchi Conference Rooms
- 8 Aeon Cinema Kanazawa FORUS
- 9 Garden Hotel Kanazawa
- 10 Hyatt Centric Kanazawa
- 11 TKP Garden City PREMIUM Kanazawa Station, West Exit
- 12 APA Hotel Kanazawa
- 13 Kanazawa Workers Plaza
- 14 Ishikawa Prefectural Center for Women



Kanazawa Convention Bureau website

<b>Musashi / Minami-cho / Korinbo Area</b>	
1	Kanazawa Bunka Hall
2	Kanazawa New Grand Hotel
3	Ishikawa Prefectural Bunkyo Hall
4	Kanazawa Chamber of Commerce and Industry
5	Hotel Kanazawa Kenrokusou
6	TKP Kanazawa Conference Center
7	Kanazawa Omicho Exchange Plaza
8	IT Business Plaza Musashi
9	ANA Holiday Inn Kanazawa Sky
10	Hokkoku Shimbun Kaikan
11	Hokkoku Shimbun Akabane Hall
12	Korinbo Plaza
13	Ishikawa Kyoiku Kaikan
14	Kanazawa Tokyu Hotel
15	Kanazawa Student Community Civic Center
16	Kanazawa Nagadohe Youth Exchange Center

- 1 Kanazawa Bunka Hall
- 2 Kanazawa New Grand Hotel
- 3 Ishikawa Prefectural Bunkyo Hall
- 4 Kanazawa Chamber of Commerce and Industry
- 5 Hotel Kanazawa Kenrokusou
- 6 TKP Kanazawa Conference Center
- 7 Kanazawa Omicho Exchange Plaza
- 8 IT Business Plaza Musashi
- 9 ANA Holiday Inn Kanazawa Sky
- 10 Hokkoku Shimbun Kaikan
- 11 Hokkoku Shimbun Akabane Hall
- 12 Korinbo Plaza
- 13 Ishikawa Kyoiku Kaikan
- 14 Kanazawa Tokyu Hotel
- 15 Kanazawa Student Community Civic Center
- 16 Kanazawa Nagadohe Youth Exchange Center

<b>Honda-machi Area</b>	
1	The Kanazawa Theatre
2	Shiinoki Cultural Complex, Ishikawa Prefecture
3	Ishikawa Prefecture Social Welfare Hall
4	Ishikawa Prefectural Museum of Art
5	Ishikawa Prefectural Noh Theater
6	Hondanomori Hokuden Hall
7	Hondanomori Meeting Room

- 1 The Kanazawa Theatre
- 2 Shiinoki Cultural Complex, Ishikawa Prefecture
- 3 Ishikawa Prefecture Social Welfare Hall
- 4 Ishikawa Prefectural Museum of Art
- 5 Ishikawa Prefectural Noh Theater
- 6 Hondanomori Hokuden Hall
- 7 Hondanomori Meeting Room

<b>Ote-machi / Hashiba-cho Area</b>	
1	KKR Hotel Kanazawa
2	Kanazawa Hakuchoro Hotel Sanraku
3	Kinjohro

- 1 KKR Hotel Kanazawa
- 2 Kanazawa Hakuchoro Hotel Sanraku
- 3 Kinjohro

<b>Other Areas (outskirts of city)</b>	
1	Ishikawa Industrial Exhibition Hall
2	Ishikawa Sports Center
3	Ishikawa Industrial Promotion Center
4	Kanazawa Port Cruise Terminal
5	Kanazawa Ryutsu Kaikan
6	Ishikawa Prefecture Workers' Welfare and Culture Center (Friend Park Ishikawa)
7	Ishikawa Prefectural Youth Training Center
8	Ishikawa Prefectural Library
9	Tsujike Teien
10	Kanazawa Kokusai Hotel

- 1 Ishikawa Industrial Exhibition Hall
- 2 Ishikawa Sports Center
- 3 Ishikawa Industrial Promotion Center
- 4 Kanazawa Port Cruise Terminal
- 5 Kanazawa Ryutsu Kaikan
- 6 Ishikawa Prefecture Workers' Welfare and Culture Center (Friend Park Ishikawa)
- 7 Ishikawa Prefectural Youth Training Center
- 8 Ishikawa Prefectural Library
- 9 Tsujike Teien
- 10 Kanazawa Kokusai Hotel

(INQUIRY) KANAZAWA CONVENTION BUREAU  
 9-13 Oyama-Machi, Kanazawa-City, Ishikawa-Prefecture, 920-0918 Japan  
 Tel:81-76-224-8400 Fax:81-76-224-6400  
 URL:https://www.kanazawa-cb.com

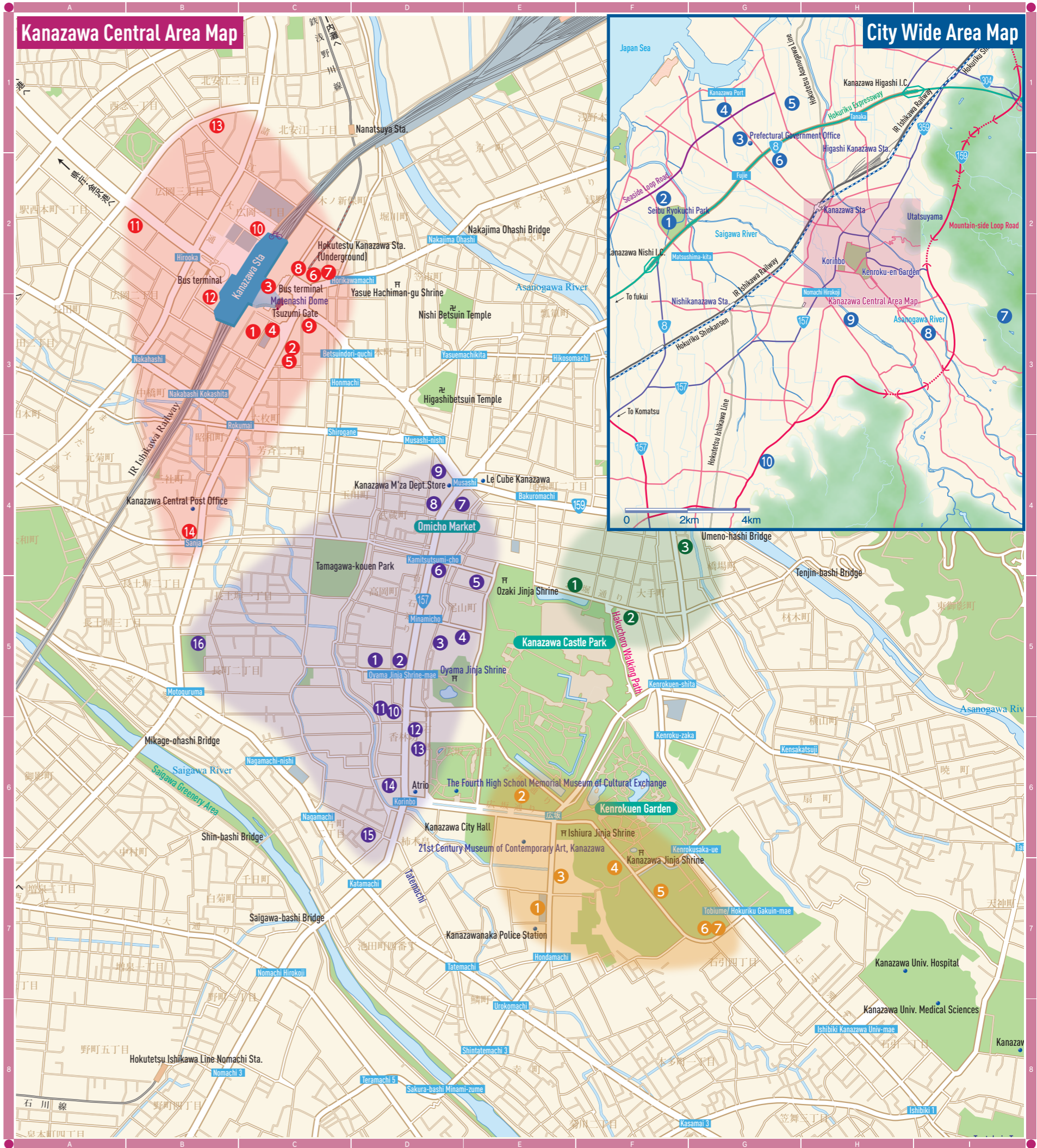

# Legend

● Facility name

● Inquiries/ Reservation



■ Number of seats: The number of seats (fixed seating) in the largest room is indicated. If there are no fixed seats, the capacity in the theater style and the room names are indicated.



■ Traffic access: Required time by bus or taxi from JR Kanazawa Station or the nearest station.



■ Hours

The time available for rental is shown. For out-of-hours use, please ask.

Date to start accepting reservation: Date to start accepting general reservation  
**Please ask the Kanazawa Convention Bureau for advance reservation for national-scale conventions.**



■ Accommodation: Number of rooms by room type and the total capacity are indicated.



■ Restaurants/ Cafés: Name and the number of seats are indicated.



■ Parking Capacity: Capacity and whether fees are charged or not are indicated. There may be a discount for parking fees. Please ask the facility for the details.

● Convention site

Width × Depth: Effective width and depth of the room

\*There may be difference between the width × depth and the area depending on the room shape.

School: Capacity in the school style (with desks and chairs)

Theater: Capacity in the theater style (with chairs only)

Seated: Capacity when guests are seated for dining

Buffet: Capacity for a stand-up style party

## 1 Ishikawa Ongakudo

20-1 Showa-machi, Kanazawa 920-0856  
 TEL: 076-232-8111 FAX: 076-232-8101  
 URL: <https://ongakudo.jp>

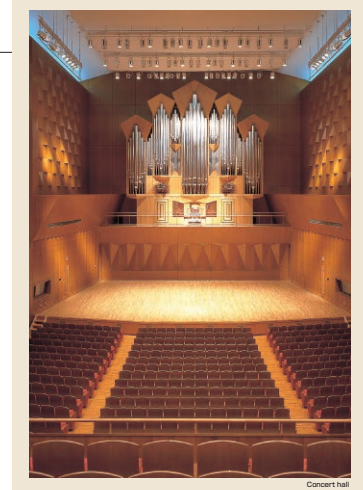

■ Number of seats  
 1,560 seats (Concert Hall)  
 720 seats (Hogaku Hall)  
 300 seats (Koryu Hall)



■ Traffic access  
 1-min walk from JR Kanazawa Station, Kenrokuen Exit (East exit)



■ Hours  
 9:00am~10:00pm  
 Closed: Year-end and New Year's holidays (Dec. 29~Jan. 3)  
 (In addition, the hall may be closed about 10 times a year for inspection.)

■ Date to start accepting reservation  
 A lottery will be held from 10:30 am at the beginning of the month one year before the date of use. After the lottery, we accept reservations anytime. (the following day when the day is Sat, Sun or a holiday)



■ Accommodation  
 None



■ Restaurants/Cafés  
 Coffee shop "Café concerto"



■ Parking Capacity  
 152 vehicles (Paid, height limit applies)



■ Remarks  
 Simultaneous interpretation booth (Concert Hall, Hogaku Hall)  
 Pipe organ (Concert Hall)  
 In general, eating and drinking are prohibited in the hall.

### ■ Convention site

Site name	Floor	Area (㎡)	Width×Depth (m) (m)	Ceiling height (m)	Capacity (persons)					Remarks
					Fixed seats	School	Theater	Seated	Buffet	
Concert hall	—	1,210	—	—	1,560	—	—	—	—	Shoe box
Dressing room A~D	2	20~40	—	3.0	—	—	—	—	—	
Dressing room E~J	3	20~51	—	3.0	—	—	—	—	—	
Hogaku Hall	—	585	—	—	720	—	—	—	—	Proscenium
Dressing room 1~4	2	16~111	—	2.8	—	—	—	—	—	
Japanese-style room	2	98	—	2.5	—	—	—	—	—	
Dressing room 5~9	3	30~52	—	2.5	—	—	—	—	—	
Practice room of Japanese music	3	100	—	2.7	—	—	—	—	—	
Koryu Hall	B1	520	20.0×26.0	8.4	—	180	300	—	—	
Waiting room 1, 2	B1	40-43	—	3.0	—	—	—	—	—	

Width × Depth and the floor area may differ depending on the shape of the room.

# 1 Ishikawa Ongakudo

20-1 Showa-machi, Kanazawa 920-0856  
 TEL: 076-232-8111 FAX: 076-232-8101  
 URL: <https://ongakudo.jp>

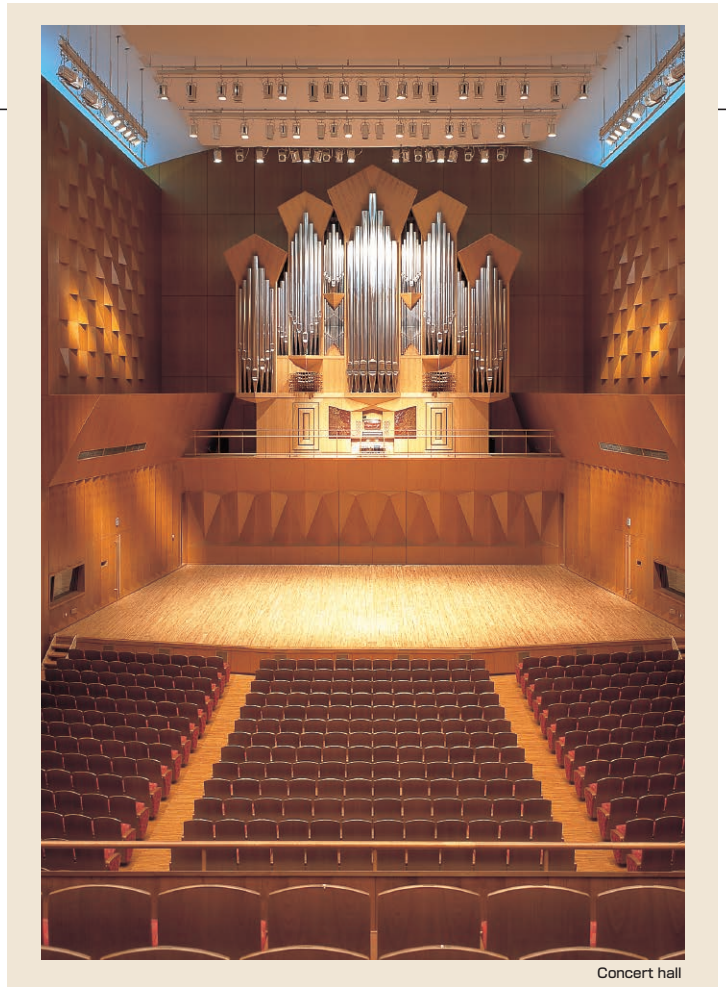

Concert hall



■ Number of seats  
**1,560** seats (Concert Hall)  
**720** seats (Hogaku Hall)  
**300** seats (Koryu Hall)



■ Traffic access  
 1-min walk from JR Kanazawa Station, Kenrokuen Exit (East exit)



■ Hours  
 9:00am~10:00pm  
 Closed: Year-end and New Year's holidays (Dec. 29~Jan. 3)  
 (In addition, the hall may be closed about 10 times a year for inspection.)

■ Date to start accepting reservation  
 A lottery will be held from 10:30 am at the beginning of the month one year before the date of use. After the lottery, we accept reservations anytime.  
 (the following day when the day is Sat, Sun or a holiday)



■ Accommodation  
 None



■ Restaurants/Cafés  
 Coffee shop "Café concerto"



■ Parking Capacity  
**152** vehicles (Paid, height limit applies)



■ Remarks  
 Simultaneous interpretation booth  
 (Concert Hall, Hogaku Hall)  
 Pipe organ (Concert Hall)  
 In general, eating and drinking are prohibited in the hall.

## ■ Convention site

Site name	Floor	Area (㎡)	Width×Depth (m) (m)	Ceiling height (m)	Capacity (persons)					Remarks
					Fixed seats	School	Theater	Seated	Buffet	
Concert hall	—	1,210	—	—	1,560	—	—	—	—	Shoe box
Dressing room A~D	2	20~40	—	3.0	—	—	—	—	—	
Dressing room E~J	3	20~51	—	3.0	—	—	—	—	—	
Hogaku Hall	—	585	—	—	720	—	—	—	—	Proscenium
Dressing room 1~4	2	16~111	—	2.8	—	—	—	—	—	
Japanese-style room	2	98	—	2.5	—	—	—	—	—	
Dressing room 5~9	3	30~52	—	2.5	—	—	—	—	—	
Practice room of Japanese music	3	100	—	2.7	—	—	—	—	—	
Koryu Hall	B1	520	20.0×26.0	8.4	—	180	300	—	—	
Waiting room 1, 2	B1	40-43	—	3.0	—	—	—	—	—	

Width × Depth and the floor area may differ depending on the shape of the room.

# Floor plan



Hogaku Hall

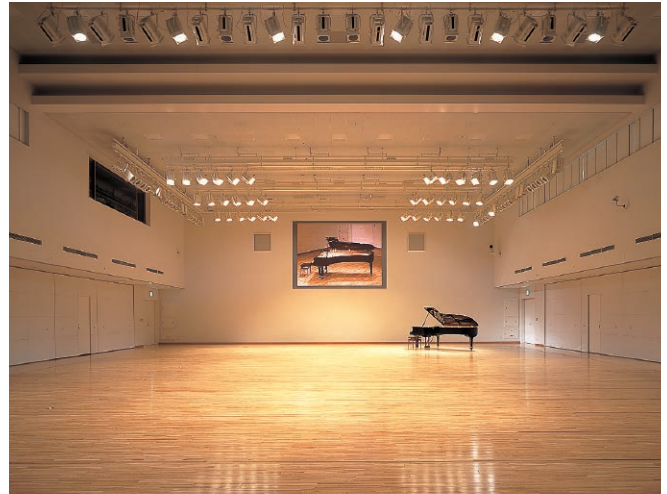

Koryu Hall

## 1F floor plan

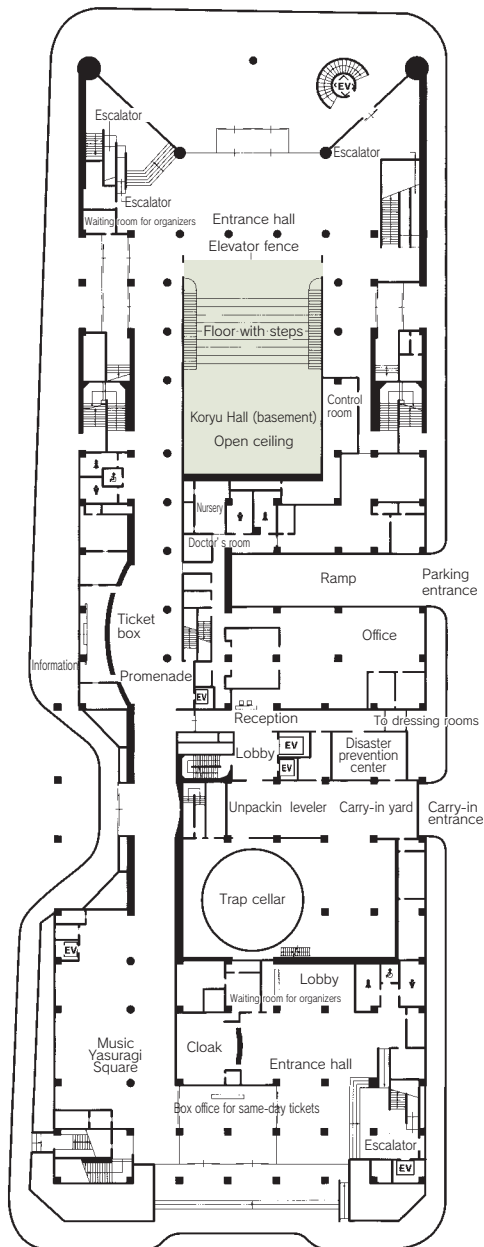

## 2F floor plan

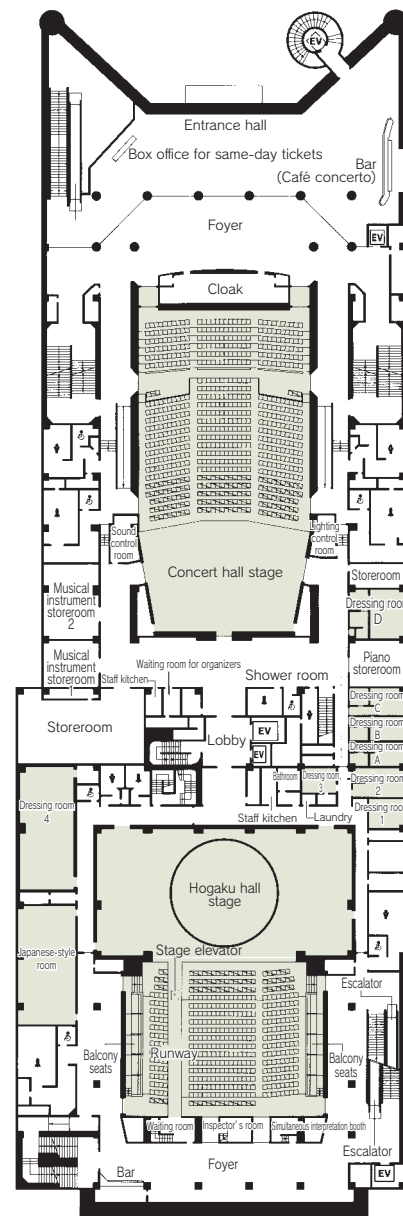

## 2 Kanazawa Art Hall

Porte Kanazawa 6F, 2-15-1 Hon-machi, Kanazawa  
 920-0853  
 TEL: 076-224-1660 FAX: 076-224-1668  
 URL: <https://www.art-h.gr.jp>

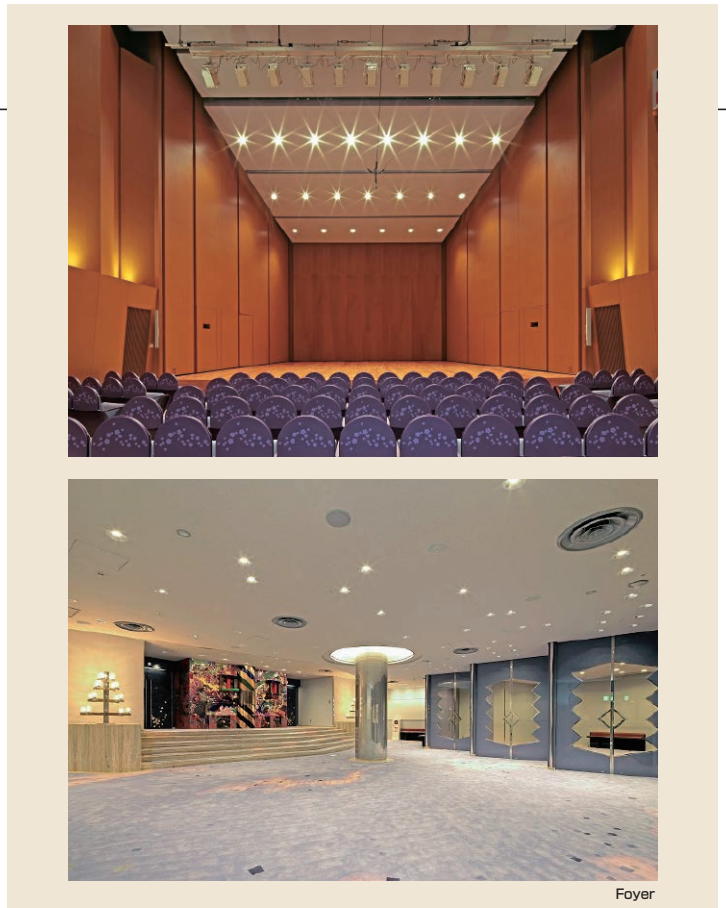

Foyer

### Floor plan

#### ■ Porte Kanazawa 6F

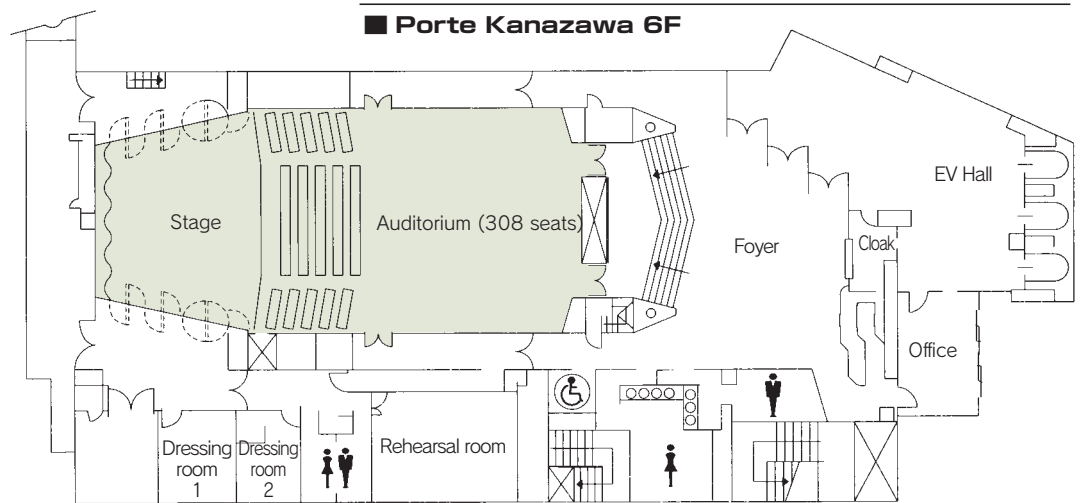

■ Number of seats  
**308** seats (Hall)



■ Traffic access  
 3-min walk from JR Kanazawa Station, Kenrokuen Exit (East exit)



■ Hours  
 9:00am~10:00pm  
 2nd and 4th Wed.  
 (the following day when Wednesday is a holiday)  
 Year-end and New Year's holidays (Dec. 29~Jan. 3)

■ Date to start accepting reservation  
 Beginning of the month one year before the date of use



■ Accommodation  
 None



■ Restaurants/Cafés  
 None



■ Parking Capacity  
 None



■ Remarks  
 Hotel Nikko Kanazawa and restaurants are in the same building.

#### ■ Convention site

Site name	Floor	Area (m <sup>2</sup> )	Width×Depth (m) (m)	Ceiling height (m)	Capacity (persons)					Remarks
					Fixed seats	School	Theater	Seated	Buffet	
Hall	6	1,033	11.46×8.15	—	308	—	—	—	—	
Dressing room 1	6	22	—	—	—	—	—	—	—	
Dressing room 2	6	18	—	—	—	—	—	—	—	
Rehearsal room	6	44	—	—	—	—	—	—	—	

Width × Depth and the floor area may differ depending on the shape of the room.



# 4 ANA Crowne Plaza Kanazawa

16-3 Showa-machi, Kanazawa 920-8518  
 TEL: 076-224-6111 FAX: 076-224-6100  
 URL: <https://www.anacrowneplaza-kanazawa.jp>



■ Number of seats  
**1,200** seats (OOTORI in theater style)



■ Traffic access  
 1-min walk from JR Kanazawa Station, Kenrokuen Exit (East exit)



■ Hours  
 9:00am~10:00pm

■ Date to start accepting reservation  
 At any time



■ Accommodation  
 • Single room: 32  
 • Twin room: 151  
 • Double room: 64  
 • Suite room: 2  
 Total: 249 rooms (466 people)



■ Restaurants/Cafés  
 • Cascade Dining & Lounge  
 Lounge: 52 seats, Dining: 80 seats  
 • Chinese restaurant KARIN: 80 seats  
 • Japanese restaurant UNKAI: 95 seats  
 • Teppanyaki restaurant KAGA: 22 seats  
 • Sky bar LA BRILLER: 22 seats



■ Parking Capacity  
 Underground: **45** spaces (pay)  
 External parking lot: **352** spaces (pay)



■ Remarks  
 None

## ■ Convention site

Site name	Floor	Area (㎡)	Width×Depth (m) (m)	Ceiling height (m)	Capacity (persons)					Remarks
					Fixed seats	School	Theater	Seated	Buffet	
OOTORI (entire room)	3	1,000	38.2×21.6	6.0	—	650	1,200	600	1,000	Carry-in lift (W2.5×D6.0×H3.0)
OOTORI (2/3)	3	660	24.3×21.6	6.0	—	370	700	360	600	
OOTORI (1/2)	3	490	18.6×21.6	6.0	—	250	500	270	400	
OOTORI (1/3)	3	330	11.9×21.6	6.0	—	180	324	150	200	
ZUIUN (entire room)	3	370	11.0×28.5	3.0	—	195	350	160	220	
ZUIUN (1/2)	3	185	11.0×14.0	3.0	—	80	140	70	100	
KUJAKU/HIBARI/SHIRASAGI	4	58	7.3×6.5	2.7	—	30	50	32	35	
TOKI	4	48	5.8×6.0	2.7	—	20	40	25	30	
CHIDORI	4	46	4.7×6.5	2.7	—	—	30	20	25	
Multipurpose room "C'est La Vie"	2	83	10.1×4.7	2.4	—	46	100	54	70	
Sky banquet "Astral"	19	153	6.1×25.0	2.9	—	—	—	60	70	

Width × Depth and the floor area may differ depending on the shape of the room.

Floor plan

3F

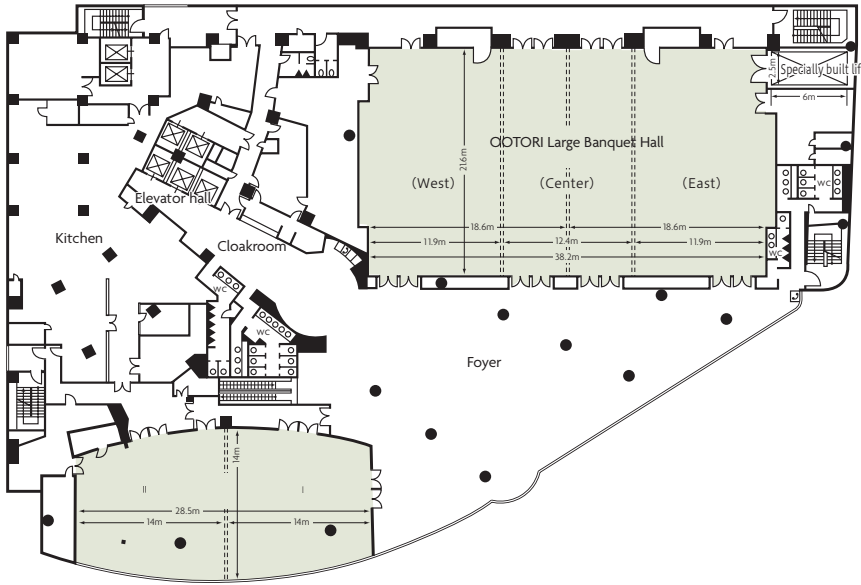

4F

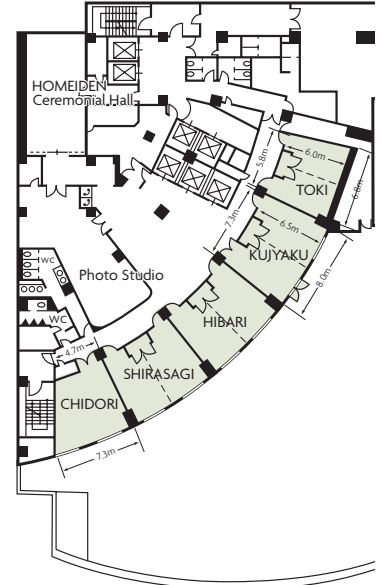

3F OOTORI

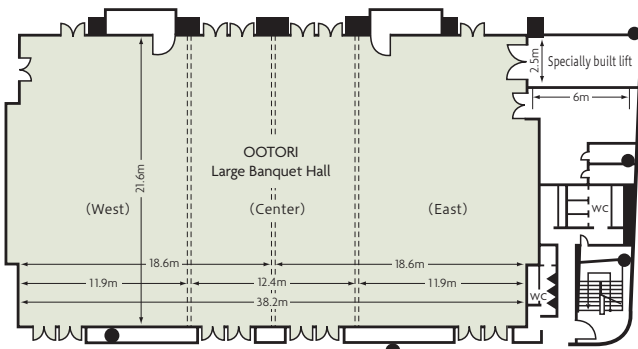

Large Banquet Hall OOTORI

3F ZUIUN

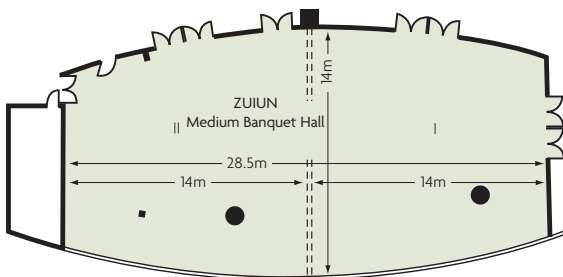

Medium-sized Banquet Hall ZUIUN

# 5 Hotel Nikko Kanazawa

2-15-1 Hon-machi, Kanazawa 920-0853  
 TEL: 076-234-1111 FAX: 076-234-8802  
 URL: www.hnkanazawa.jp



Lobby



Large banquet hall "Tsuru-no-ma"



■Number of seats  
**1,300** seats (Tsuru-no-ma)



■Traffic access  
 3-min walk from JR Kanazawa Station, Kenrokuen Exit (East exit)



■Hours  
 9:00am~10:00pm

■Date to start accepting reservation  
 One year before the date of use



■Accommodation

• Double room:	86
• Twin room:	128
• Double room (Queen):	12
• Other room:	23
<b>Total:</b>	<b>249 rooms (501 people)</b>



■Restaurants/Cafés

- European cuisine "La Plage": 42 seats
- Sky lounge "Le Grand Chariot": 38 seats
- Chinese cuisine "Toh-Lee": 100 seats
- Main bar "Vol de Nuit": 29 seats
- Grilled-dish restaurant "Icho": 19 seats
- Japanese restaurant "Benkay": 132 seats
- All day dining "The Garden House": 136 seats
- Lobby lounge "Fountain": 48 seats



■Parking Capacity  
**186** vehicles (pay)



■Remarks  
 None

■Convention site

Site name	Floor	Area (㎡)	Width×Depth (m) (m)	Ceiling height (m)	Capacity (persons)					Remarks
					Fixed seats	School	Theater	Seated	Buffet	
Tsuru (entire room)	4	1,100	45.7×23.4	7.0	—	700	1,300	600	1,100	Car lift
Tsuru (A)	4	350	15.0×23.4	7.0	—	200	340	130	350	
Tsuru (B)	4	400	17.0×23.4	7.0	—	230	360	160	400	
Tsuru (C)	4	350	15.0×23.4	7.0	—	200	340	130	350	
Kujaku (entire room)	3	610	29.8×20.4	4.0	—	380	750	380	500	Car lift
Kujaku (A)	3	220	10.8×20.4	4.0	—	100	200	80	180	
Kujaku (B)	3	140	7.0×20.4	4.0	—	60	100	50	120	
Kujaku (C)	3	250	12.0×20.4	4.0	—	130	260	130	200	
Function room "La Grande Lumiere"	3	158	9.2×17.2	4.2	—	—	80	50	—	
Matsu	5	41	—	—	—	—	—	15	—	
Take	5	41	—	—	—	—	—	15	—	
Ume	5	33	—	—	—	—	—	12	—	
Tachibana	5	33	—	—	—	—	—	12	—	
Orchid room	5	70	—	—	—	—	—	30	35	

Width × Depth and the floor area may differ depending on the shape of the room.

# Floor plan

## 4F Tsuru

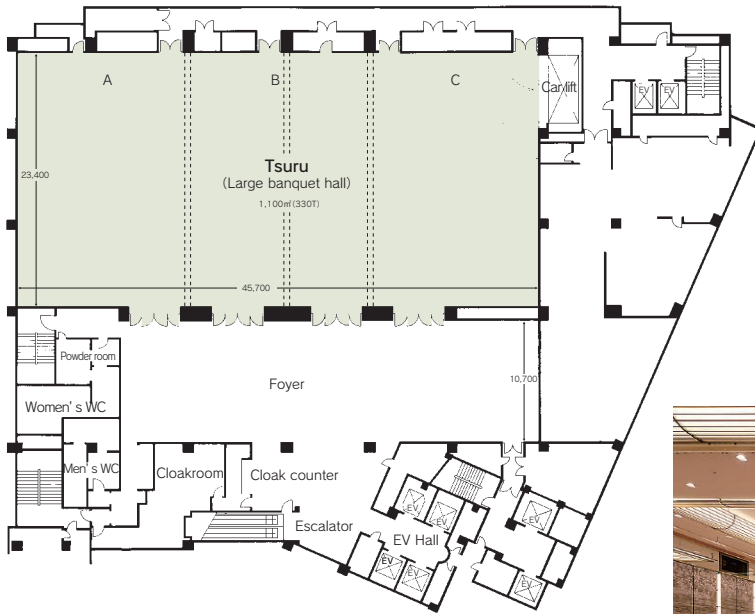

Tsuru

## 3F Kujaku

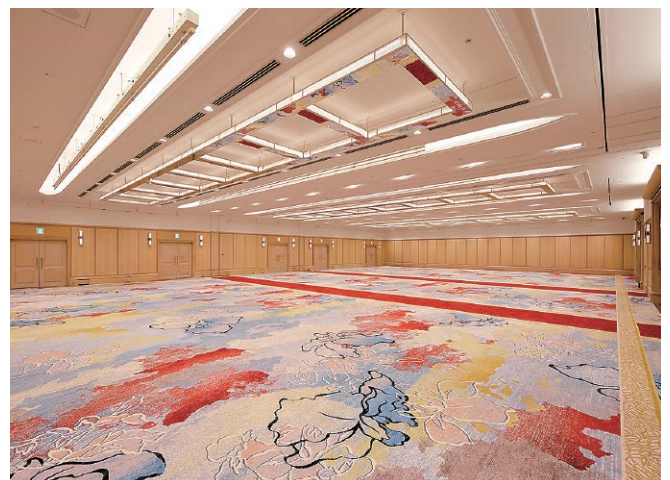
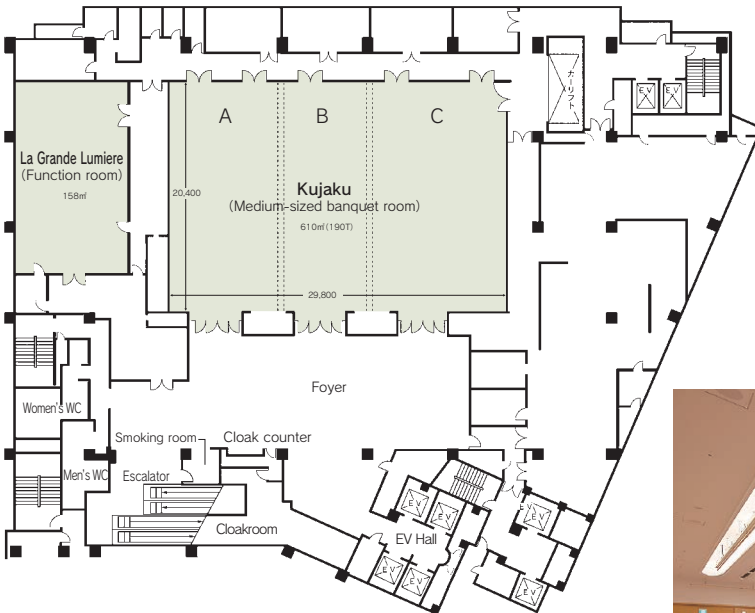

Kujaku

# 6 Hotel Kanazawa

1-1 Horikawa-shinmachi, Kanazawa 920-0849  
 TEL: 076-223-1111 FAX: 076-223-1110  
 URL: <http://www.hotelkanazawa.co.jp/>

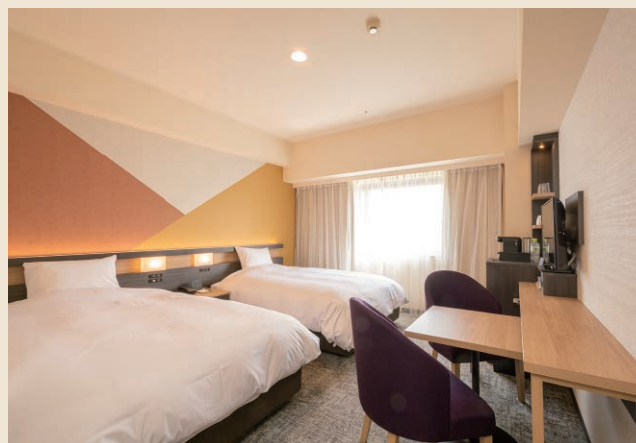

Superior twin



DINING TSUZUMI



■ Number of seats  
**1,360** seats (Diamond)



■ Traffic access  
 1-min walk from JR Kanazawa Station, Kenrokuen Exit (East exit),  
 18-min drive from Kanazawa West IC  
 10-min drive from Kanazawa East IC  
 55-min bus ride from Komatsu Airport



■ Hours  
 8:00am~10:00pm (for Banquet)



■ Accommodation

• Double room:	34
• Business Double room:	25
• Twin room:	17
• Twin plus room:	55
• Superior Twin room:	13
• King room:	8
• Others:	11
<b>Total:</b>	<b>163 rooms (383 people)</b>



■ Restaurants/Cafés

- Top Lounge & Restaurant "Raspberry": 120 seats (Incl. private rooms)
- Restaurant "TSUZUMI": 111 seats (Incl. private rooms)



■ Parking Capacity  
**73** vehicles (pay)



■ Remarks  
 Diamond entire room and lobby (Foyer) can be integrated into one space (1,600㎡)

■ Convention site

Site name	Floor	Area (㎡)	Width×Depth (m)(m)	Ceiling height (m)	Capacity (persons)					Remarks
					Fixed seats	School	Theater	Seated	Buffet	
Diamond (entire room)	2	1,200	50.0×23.5	6.0	—	720	1,360	600	1,100	
Diamond (A)	2	630	26.2×23.5	6.0	—	336	646	250	400	
Diamond (B)	2	300	12.4×23.5	6.0	—	165	320	120	180	
Diamond (C)	2	270	11.4×23.5	6.0	—	120	252	100	160	
Ogi	2	91	12.5×7.35	2.7	—	42	76	40	50	The space can be partitioned into two rooms.
Emerald (entire room)	4	580	35.2×16.6	4.0	—	342	700	250	350	The space can be partitioned into two rooms.
Fugetsu	4	122	18.6× 7.3	3.5	—	57	110	50	60	The space can be partitioned into two rooms.
Fuji	4	138	10.6×13.0	3.0	—	60	120	60	70	
Aoi	4	45	6.2× 7.3	3.5	—	21	40	20	25	
Nishiki	4	45	6.2× 7.3	3.5	—	21	40	20	25	
Wedding party room	5	303	19.2×15.6	3.2	—	—	—	100	180	

Width × Depth and the floor area may differ depending on the shape of the room.

# Floor plan

## 2F

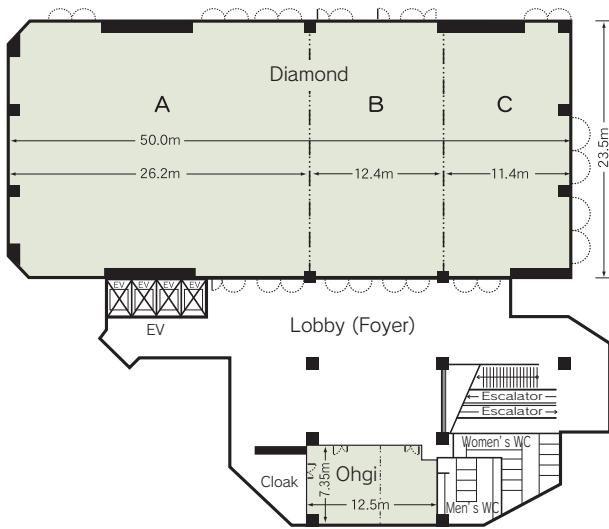

## 4F

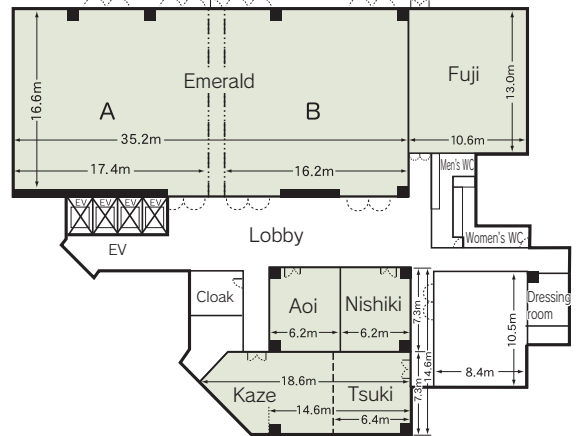

## 3F

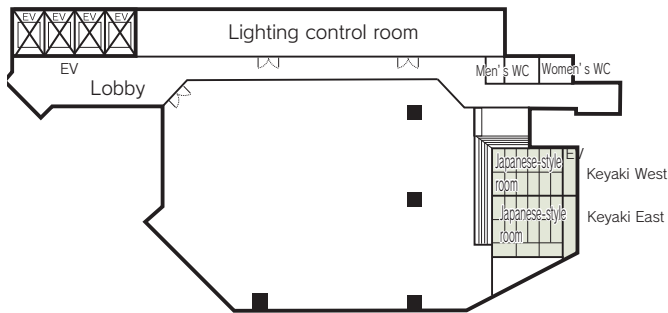

## 5F

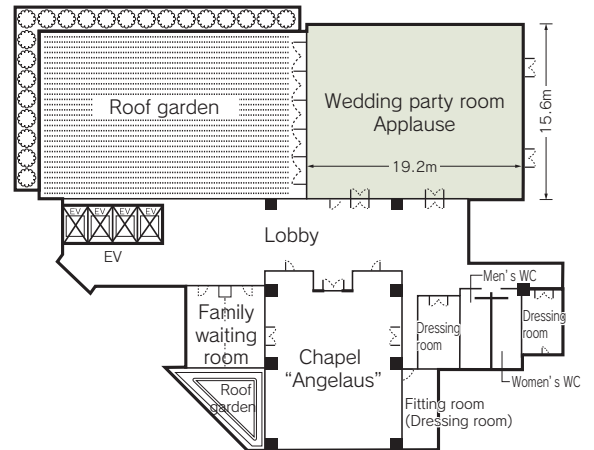

2F Diamond



4F Emerald

# 7 TKP Kanazawa Shinkansen-guchi Conference Rooms

Imon Kanazawa Bldg. 2-1 Horikawa-shinmachi, Kanazawa  
920-0849



Meeting room



■ Number of seats  
**66 ~ 81** seats



■ Traffic access  
2-min walk from JR Kanazawa Station, Kenrokuen Exit (East exit)



■ Hours  
8:00am~10:00pm

■ Date to start accepting reservation  
Beginning of the month one year before the date of use



■ Accommodation  
None



■ Restaurants/Cafés  
None



■ Parking Capacity  
None



■ Remarks  
No resident staff (Contact TKP Garden City PREMIUM Kanazawa Station West Exit: 076-225-7892)  
No need to set up the site and return it to its original state  
Catering arrangements  
Lunch boxes, drinks, arrangement of post-conference party  
\*Rental for party only is possible.  
Accommodation can be arranged.

## Floor plan

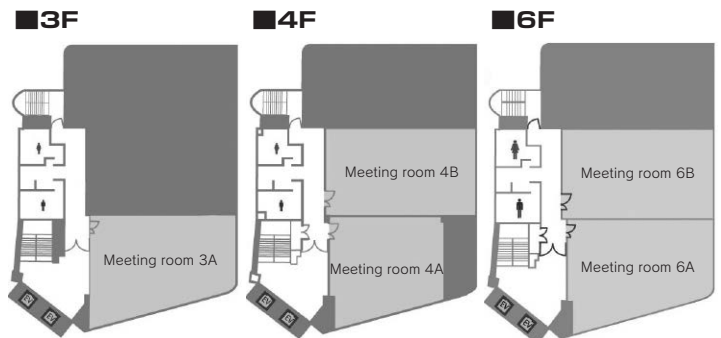

### ■ Convention site

Site name	Floor	Area (㎡)	Width × Depth (m) (m)	Ceiling height (m)	Capacity (persons)					Remarks
					Fixed seats	School	Theater	Seated	Buffet	
Meeting room 3A	3	110	—	—	—	66	—	—	—	
Meeting room 4A	4	89	—	—	—	66	—	—	—	
Meeting room 4B	4	100	—	—	—	81	—	—	—	
Meeting room 6A	6	110	—	—	—	66	—	—	—	
Meeting room 6B	6	100	—	—	—	81	—	—	—	

Width × Depth and the floor area may differ depending on the shape of the room.

# 8 Aeon Cinema Kanazawa FORUS

Kanazawa Forus 7F, 3-1 Horikawa-shinmachi, Kanazawa  
 920-0849  
 TEL: 076-231-8651  
 URL: <http://www.aeoncinema.com/cinema/kanazawaforus/>



Lobby



■ Number of seats  
**1,326** seats (9 halls)



■ Traffic access  
 1-min walk from JR Kanazawa Station  
 1-min walk from Hokuriku Railroad Kanazawa Station



■ Hours  
 9:00am~9:00pm \* Changes seasonally.

■ Date to start accepting reservation  
 No later than four weeks before the date of use.



■ Accommodation  
 None



■ Restaurants/Cafés  
 There is a food and drink kiosk in the lobby.



■ Parking Capacity  
**420** vehicles (pay)



■ Remarks  
 Normally used as a movie theatre.  
 An application must be submitted in order to use it as an event venue.

## ■ Convention site

Site name	Floor	Area (㎡)	Width × Depth (m) (m)	Ceiling height (m)	Capacity (persons)					Remarks
					Fixed seats	School	Theater	Seated	Buffet	
Screen 1	7	263.5	4.2 × 17.0	9.5	234	—	6.2 × 15.0	—	—	W × D is the space in front of the screen.
Screen 2	7	263.5	4.2 × 17.0	9.5	234	—	6.2 × 15.0	—	—	W × D is the space in front of the screen.
Screen 3	7	162.5	4.5 × 12.5	9.0	136	—	5.4 × 12.8	—	—	W × D is the space in front of the screen.
Screen 4	7	196.0	4.0 × 14.0	8.6	158	—	5.1 × 12.2	—	—	W × D is the space in front of the screen.
Screen 5	7	236.3	4.0 × 13.5	8.3	168	—	5.0 × 12.0	—	—	W × D is the space in front of the screen.
Screen 6	7	124.0	3.4 × 10.5	8.0	92	—	4.4 × 9.2	—	—	W × D is the space in front of the screen.
Screen 7	7	115.5	3.4 × 9.8	8.0	80	—	3.8 × 8.0	—	—	W × D is the space in front of the screen.
Screen 8	7	146.3	3.4 × 12.5	8.6	112	—	5.1 × 10.7	—	—	W × D is the space in front of the screen.
Screen 9	7	143.8	3.4 × 12.5	8.6	112	—	5.1 × 10.7	—	—	W × D is the space in front of the screen.

Width × Depth and the floor area may differ depending on the shape of the room.

# 9 Garden Hotel Kanazawa

2-16-16 Hon-machi, Kanazawa 920-0853  
 TEL: 076-263-3333 FAX: 076-263-7761  
 URL: <http://www.gardenhotel-kanazawa.co.jp>



Hana



■ Number of seats  
**60 seats (Hana AB)**



■ Traffic access  
 1-min walk from JR Kanazawa Station



■ Hours  
 8:00am~10:00pm

■ Date to start accepting reservation  
 Six months before the date of use



■ Accommodation  
 • Single room: 120  
 • Double room: 6  
 • Twin room: 24  
 • Triple room: 3  
 Total: 153 rooms



■ Restaurants/Cafés  
 Restaurant "Edel": 60 seats



■ Parking Capacity  
 Multi-story parking spaces: 25, Ground-level parking spaces: 9 (Conference and banquet participants can park free of charge.)



■ Remarks  
 Microphones (2), whiteboard (1) can be used for free.

## Floor plan

■ 2F

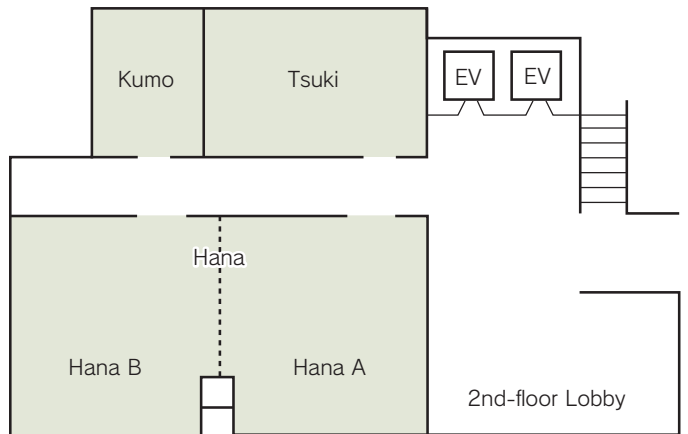

### ■ Convention site

Site name	Floor	Area (㎡)	Width × Depth (m) (m)	Ceiling height (m)	Capacity (persons)					Remarks
					Fixed seats	School	Theater	Seated	Buffet	
Hana (A+B)	2	115	7.2 × 13.4	2.6	—	60	80	60	—	
Hana (A)	2	58	7.2 × 6.8	2.6	—	27	40	24	—	
Hana (B)	2	58	7.2 × 6.6	2.6	—	24	40	24	—	
Tsuki	2	33	4.6 × 6.7	2.6	—	12	20	16	—	
Kumo	2	20	3.9 × 4.6	2.6	—	—	—	8	—	

Width × Depth and the floor area may differ depending on the shape of the room.

# 10 Hyatt Centric Kanazawa

1-5-2 Hirooka, Kanazawa 920-0031  
 TEL: 076-256-1234 FAX: 076-256-1247  
 URL: <http://hyattcentrickanazawa.com>  
 E-mail: [kanazawa.sales@hyatt.com](mailto:kanazawa.sales@hyatt.com)



■ Number of seats  
**300** seats (theater style)



■ Traffic access  
 2-min walk from JR Kanazawa Station, Kanazawa Port Exit (West exit)



■ Hours  
 9:00am~10:00pm

■ Date to start accepting reservation  
 At any time



■ Accommodation  
 • Twin: 104  
 • King: 142  
 • Suite: 7  
 Total: 253 rooms



■ Restaurants/Cafés  
 • FIVE - Grill & Lounge..... 188seats  
 • RoofTerrace Bar ..... 61seats



■ Parking Capacity  
**243** vehicles (CROSS GATE KANAZAWA) / additional fee



■ Remarks  
 Hyatt House Kanazawa located next to Hyatt Centric Kanazawa for medium- to long-term stays (Total: 92 rooms)  
 Contact Hyatt Centric Kanazawa for details.

## Floor plan

■ 2F

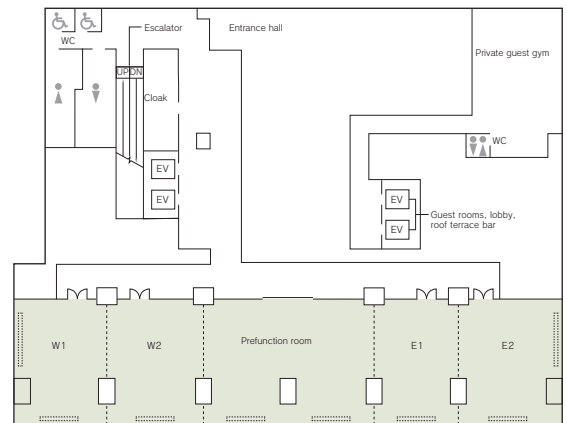

### ■ Convention site

Site name	Floor	Area(m <sup>2</sup> )	Width × Depth (m)	Ceiling height(m)	Capacity (persons)					Remarks
					Fixed seats	School	Theater	Seated	Buffet	
W	2	169	15.7 × 10.7	4.3	—	60	108	63	70	
W1	2	79	7.3 × 10.7	4.3	—	42	70	27	—	
W2	2	90	8.4 × 10.7	4.3	—	42	64	36	—	
PFR (Prefunction room)	2	160	14.8 × 10.7	4.3	—	—	—	54	60	
E	2	171	15.7 × 10.7	4.3	—	60	108	63	70	
E1	2	79	7.3 × 10.7	4.3	—	42	70	27	—	
E2	2	92	8.4 × 10.7	4.3	—	42	64	36	—	
W+PFR+E	2	500	46.3 × 10.7	4.3	—	200	300	130	200	

Width × Depth and the floor area may not match depending on the shape of the room.

# TKP Garden City PREMIUM Kanazawa Station, West Exit

2-13-33 Hirooka, Kanazawa 920-0031  
 JR Kanazawa Ekinishi No.3 NK Bldg. 2F/3F  
 TEL: 076-225-7892 FAX: 076-225-7893  
 URL: <https://www.kashikaigishitsu.net/facilitys/gcp-kanazawa-nishiguchi/>  
 E-mail: m-yamashita@tkp.jp



■ Number of seats  
**8 ~ 136** seats



■ Traffic access  
 5-min walk from JR Kanazawa Station, Kanazawa Port Exit (West exit)



■ Hours  
 8:00am~10:00pm

■ Date to start accepting reservation  
 Beginning of the month one year before the date of use



■ Accommodation  
 None



■ Restaurants/Cafés  
 None



■ Parking Capacity  
 None



- Remarks
- Arrangement of equipment
  - Receipt and sending of packages
  - No need to set up the site and return it to its original state
  - Lunch boxes, drinks, arrangement of post-conference party
  - Web meeting available (dedicated connection)
  - Rental for party only is possible.
  - Accommodation can be arranged.

## Floor plan



## ■ Convention site

Site name	Floor	Area(m <sup>2</sup> )	Width × Depth (m)	Ceiling height(m)	Capacity (persons)					Remarks
					Fixed seats	School	Theater	Seated	Buffet	
Meeting room 2A	2	25.66	4.1 × 6.6	2.6	—	—	—	—	—	Square-shaped layout (U-shaped or island layout also possible) Please discuss your needs with us.
Hall 2B	2	154.98	9.3 × 15	2.6	—	86	88	54	80	
Hall 2C	2	155.06	9.1 × 15	2.6	—	86	88	54	80	
Conference room 2D	2	43.92	7.5 × 5.4	2.6	—	20	23	—	—	
Conference room 3A	3	65.5	9.7 × 7.5	2.6	—	32	33	—	—	Island-style (capacity: 8 people)
Hall 3B	3	226.99	9.2 × 22	2.6	—	136	120	72	96	
Meeting room 3C	3	16.72	2.9 × 6.2	2.6	—	—	—	—	—	
Meeting room 3D	3	21.56	4.3 × 6.2	2.6	—	—	—	—	—	
Conference room 3E	3	71.66	7.1 × 10.4	2.6	—	40	47	24	32	
Conference room 3F	3	66.67	6.6 × 9.3	2.6	—	32	33	—	—	

Width × Depth and the floor area may not match depending on the shape of the room.

# 12 APA Hotel Kanazawa

1-9-28 Hirooka, Kanazawa 920-0031  
 TEL: 076-231-8111 FAX: 076-231-8112  
 URL: [http://www.apahotel.com/hotel/hokuriku/06\\_kanazawa-ekimae/](http://www.apahotel.com/hotel/hokuriku/06_kanazawa-ekimae/)



Banquet room



■ Number of seats  
 Buffet restaurant "La Veranda": **230** seats  
 Restaurant & Bar "Arc en Ciel": **70** seats



■ Traffic access  
 1-min walk from JR Kanazawa Station  
 40-min bus ride from Komatsu Airport  
 15-min drive from Kanazawa West or East IC



■ Hours  
 9:00am~9:00pm (1F)  
 9:00am~5:00pm (14F)

■ Date to start accepting reservation  
 One year before the date of use



■ Accommodation  
 • Single room: **288** (288 people)  
 • Double room: **12** (24 people)  
 • Twin room: **144** (288 people)  
 Total: **444**rooms (600 people)



■ Restaurants/Cafés  
 • Buffet restaurant "La Veranda"  
 • Japanese cuisine "Kanazawa Saishun"  
 • Restaurant & Bar "Arc en Ciel"  
 • 7days SOUP CAFE "KANAZAWA KITCHEN"



■ Parking Capacity  
**78** vehicles (In order of arrival, pay)  
 If the parking lot is full, we will guide you to an affiliated parking lot.



■ Remarks  
 Wi-Fi available (free)  
 The building is air-conditioned. Banquet room temperature can be controlled individually.

## Floor plan

### ■ 1F

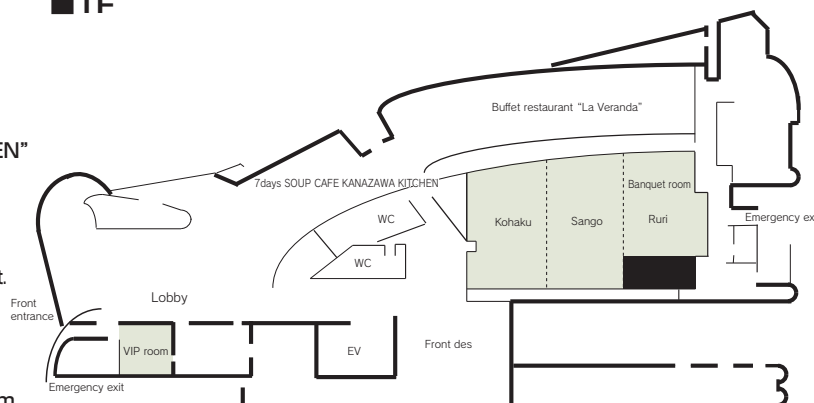

### ■ Convention site

Site name	Floor	Area (㎡)	Width × Depth (m) (m)	Ceiling height (m)	Capacity (persons)					Remarks
					Fixed seats	School	Theater	Seated	Buffet	
Kohaku	1	75	6.2 × 10.75	4.8	—	30	50	30	40	
Sango	1	80	6.2 × 10.75	4.8	—	30	50	30	40	
Ruri	1	60	6.2 × 8.0	4.8	—	30	50	30	40	
Double (Kohaku, Sango)	1	160	13.1 × 11.64	4.8	—	50	100	50	80	
Triple (Kohaku, Sango, Ruri)	1	235	19.3 × 11.98	4.8	—	80	120	80	120	
Quadruple (Kohaku, Sango, Ruri, La Veranda)	1	410	19.33 × 19.3	4.8	—	100	200	100	200	
VIP room	1	13	3.55 × 3.10	2.7	6	—	—	—	—	Room layout cannot be changed.
Arc en Ciel	14	121	10.0 × 13.8	2.2	—	60	60	80	120	

Width × Depth and the floor area may differ depending on the shape of the room.

# 13 Kanazawa Workers Plaza

3-2-20 Kitayasue, Kanazawa 920-0022  
 TEL: 076-221-7771 FAX: 076-221-7991  
 URL: <http://www.kinpura.com>



Workshop room 101



Workshop room 304 / Workshop room 305



■ Number of seats  
**400** seats (Multipurpose room)



■ Traffic access  
 10-min walk from JR Kanazawa Station, Kanazawa Port Exit (West exit)



■ Hours  
 9:00am~9:00pm  
 (Sun. and national holiday: 9:00am~5:00pm)  
 Closed: 1st Tue., year-end and New Year's holidays (Dec. 29~Jan. 3)

■ Date to start accepting reservation  
 Beginning of the month three months before the date of use (For some rooms, one year before)



■ Accommodation  
 None



■ Restaurants/Cafés  
 None



■ Parking Capacity  
**152** vehicles (pay) (Room users are discounted)



■ Remarks  
 Cooking class room, music room, Japanese-style room

■ Convention site

Site name	Floor	Area (m <sup>2</sup> )	Width × Depth (m)	Ceiling height (m)	Capacity (persons)					Remarks
					Fixed seats	School	Theater	Seated	Buffet	
Workshop room 101	1	127	12.0 × 10.5	2.8	—	84	—	—	—	
Workshop room 102	1	23	6.3 × 3.6	2.6	—	12	—	—	—	Square-shaped layout
Workshop room 103	1	58	9.8 × 5.9	2.6	—	42	—	—	—	
Meeting room 201	2	57	10.0 × 5.7	2.6	20	—	—	—	—	Boat-shaped table
Workshop room 202	2	48	9.5 × 5.0	2.5	—	20	—	—	—	
Workshop room 203	2	48	9.5 × 5.0	2.6	—	24	—	—	—	
Workshop room 204	2	76	9.8 × 7.6	2.6	—	30	—	—	—	
Meeting room 301	3	57	10.0 × 5.7	2.6	16	—	—	—	—	Boat-shaped table
Workshop room 302	3	48	9.5 × 5.0	2.6	—	20	—	—	—	
Workshop room 303	3	48	9.5 × 5.0	2.6	—	24	—	—	—	
Workshop room 304	3	76	9.8 × 7.6	2.6	—	36	—	—	—	
Workshop room 305	3	76	9.8 × 7.6	2.6	—	36	—	—	—	
Japanese-style room 306	3	48 tatami-mat room	11.9 × 7.1	2.7	—	90	—	—	—	With a stage
Workshop room 401	4	30	6.0 × 5.0	2.6	—	12	—	—	—	Soundproofed
Japanese-style room 402	4	21 tatami-mat room	8.2 × 4.6	2.4	—	18	—	—	—	
Japanese-style room 403	4	12.5 tatami-mat room	4.6 × 4.6	2.4	—	8	—	—	—	
Workshop room 406	4	92	12.3 × 7.2	2.6	—	42	—	—	—	
Workshop room 407	4	25	6.2 × 4.1	2.6	—	12	—	—	—	Square-shaped layout

Width × Depth and the floor area may differ depending on the shape of the room.

# Floor plan

## 1F

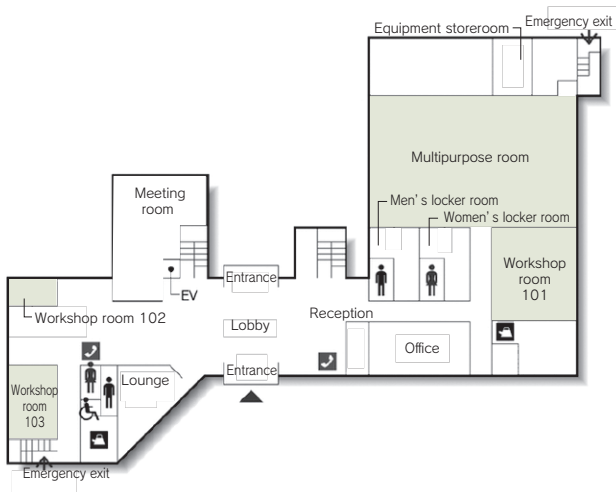

## 2F

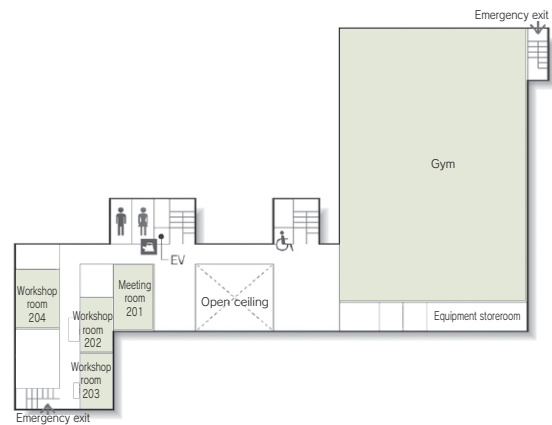

## 3F

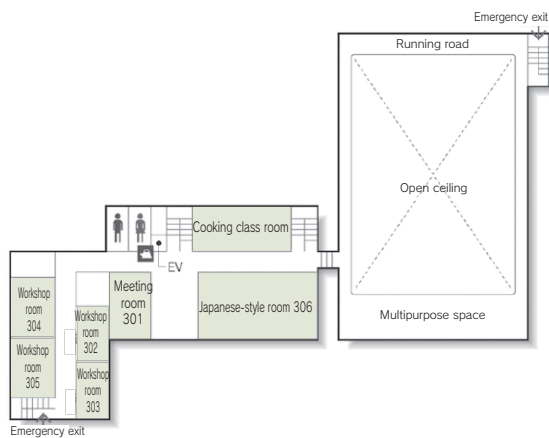

## 4F

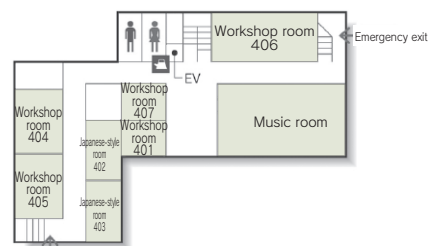

### Convention site

Site name	Floor	Area (m <sup>2</sup> )	Width × Depth (m)	Ceiling height (m)	Capacity (persons)					Remarks
					Fixed seats	Lecture	Theater	Seated	Buffet	
Multipurpose room	1	507	27.0 × 18.3	3.2	—	240	400	—	—	
Gym	2	1,101	26.9 × 40.5	12.5	—	—	600	—	—	
Cooking class room	3	92	11.9 × 7.1	2.8	36	—	—	—	—	
Music room	4	130	15.1 × 8.0	2.7	—	80	—	—	—	Piano, Soundproofed
Meeting room	1	37	5.4 × 6.8	3.2	—	16	—	—	—	Square-shaped layout (There is a pillar in the center of the room)

Width × Depth and the floor area may differ depending on the shape of the room.

# 14 Ishikawa Prefectural Center for Women

1-44 Sanja-machi, Kanazawa 920-0861  
 TEL: 076-263-0115 FAX: 076-263-0118  
 URL: <https://www.pref.ishikawa.lg.jp/jyoseicenter/>



Hall



■ Number of seats  
**350** seats (Hall)



■ Traffic access  
 10-min walk from JR Kanazawa Station, Kenrokuen Exit (East exit)



■ Hours  
 9:00am~9:00pm  
 Closed: Year-end and New Year's holidays (Dec. 29~Jan. 3)

■ Date to start accepting reservation  
 Six months before the date of use  
 (Hall: one year before)



■ Accommodation  
 None



■ Restaurants/Cafés  
 Café "Hanakanmuri": 26 seats



■ Parking Capacity  
 100 vehicles (free)



■ Remarks  
 None

## Floor plan

### ■ 2F

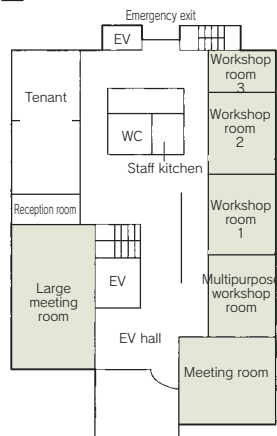

### ■ 4F

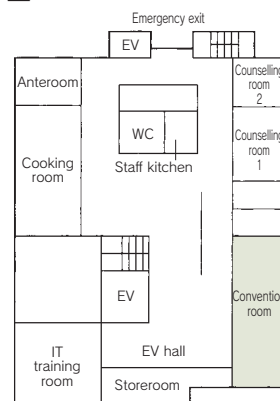

### ■ Convention site

Site name	Floor	Area (㎡)	Width×Depth (m) (m)	Ceiling height (m)	Capacity (persons)					Remarks
					Fixed seats	School	Theater	Seated	Buffet	
Hall	—	581	—	—	350	—	—	—	—	Seat with a small table
Meeting room	2	77	7.3× 8.1	—	20	—	—	—	—	
Large meeting room	2	158	9.3×16.1	2.6	—	100	—	—	—	
Convention room	4	121	7.6×13.9	2.4	—	50	—	—	—	
Workshop room 1	2	59	6.9× 7.8	2.3	—	30	—	—	—	
Workshop room 2	2	55	6.9× 7.8	2.3	—	30	—	—	—	
Workshop room 3	2	32	6.9× 4.2	2.3	—	16	—	—	—	
Multipurpose workshop room	2	57	6.9× 7.8	2.3	—	30	—	—	—	

Width × Depth and the floor area may differ depending on the shape of the room.

# 1 Kanazawa Bunka Hall

15-1 Takaoka-machi, Kanazawa 920-0864  
 TEL: 076-223-1221 FAX: 076-223-1299  
 URL: <https://www.bunka-h.gr.jp>



Concert Hall



Multipurpose room



■ Number of seats  
**899** seats (Hall) , Orchestra pit 59m<sup>2</sup>



■ Traffic access  
 15-min bus ride from JR Kanazawa Station (Get off at Minami-cho/Oyama Shrine and walk for 3 min.)  
 10 min by taxi from JR Kanazawa Station



■ Hours  
 9:00am~10:00pm  
 Closed: 2nd and 4th Wed. of the month  
 (Days may change depending on events.)  
 Year-end and New Year's holidays (Dec. 29~Jan. 3)

■ Date to start accepting reservation  
 Beginning of the month one year before the date of use



■ Accommodation  
 None



■ Restaurants/Cafés  
 BUNCA CAFE



■ Parking Capacity  
 None



■ Remarks  
 Japanese Tearoom "Kansei-an"  
 7 dressing rooms, 4 practice rooms

## ■ Convention site

Site name	Floor	Area (m <sup>2</sup> )	Width×Depth (m) (m)	Ceiling height (m)	Capacity (persons)					Remarks
					Fixed seats	School	Theater	Seated	Buffet	
Hall	—	868	—	—	899	—	—			1st floor: 800 seats, 2nd-floor: 99 seats, 4 wheelchair spaces
Assembly Room (entire room)	2	440	14.3×31.3	2.3~3.3	—	160	400			
Assembly Room (Area 1)	2	273	14.3×19.5	2.3~3.3	—	88	220			
Assembly Room (Area 2)	2	167	14.3×11.4	2.3~3.3	—	48	130			
Conference Room 1	2	31	5.2×6.0	2.6	12	—	—			Oval-shaped table
Conference Room 2	2	48	5.2×9.4	2.6	20	—	—			Oval-shaped table
Conference Room 3	3	31	5.2×6.0	2.4	—	14	—			
Conference Room 4	3	47	5.2×9.0	2.4	8	—	—			Lounge suite
Conference Room 5	3	64	5.6×11.4	2.4	—	30	—			Two rooms can be joined for use as one room.
Conference Room 6	3	64	5.6×11.4	2.4	—	30	—			
Large Conference Room (incl. Waiting Area)	3	350	—	2.8~3.8	—	99	210			
Lounge	3	36	5.5×6.5	2.4	12	—	—			Oval-shaped table
Japanese Tearoom	1	131	—	—	—	—	—			4.5-tatami-mat tearoom, 11-tatami-mat tearoom, chair seating tearoom
Gallery	1	300	—	2.6~3.1	—	—	—			
Multipurpose room	1	87	—	2.6	—	36	60			

Width × Depth and the floor area may differ depending on the shape of the room.

# Floor plan

## 1F

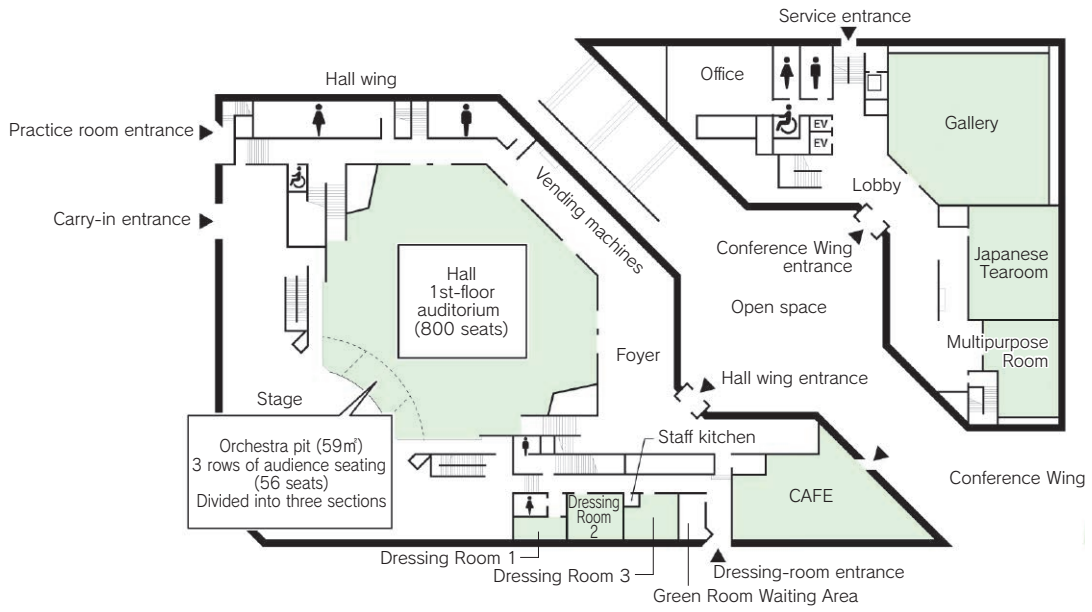

## 2F

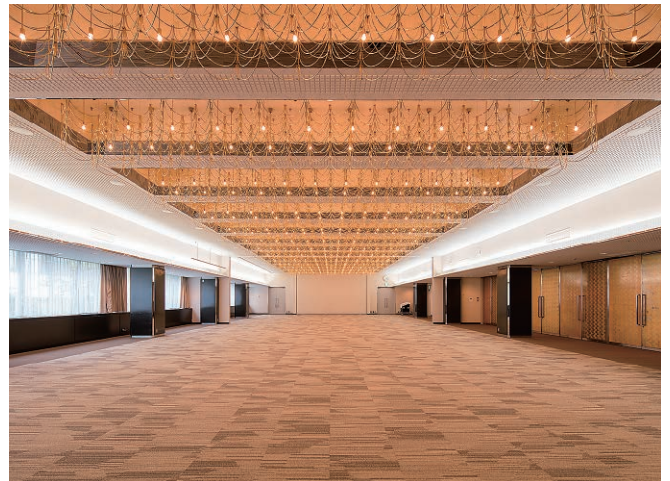
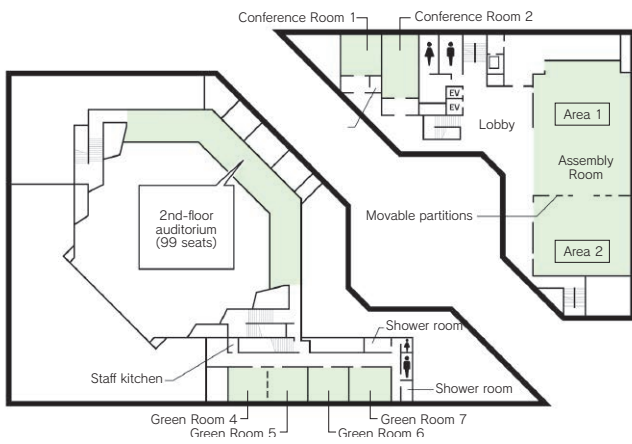

Assembly Room

## 3F

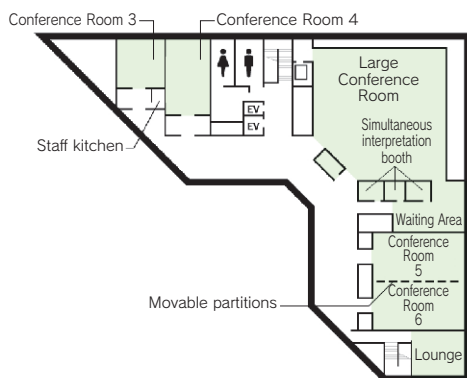

Large Conference Room

## 2 Kanazawa New Grand Hotel

4-1 Minami-cho, Kanazawa 920-8688  
 TEL: 076-233-1311 FAX: 076-233-1591  
 URL: <http://www.new-grand.co.jp>



■ Number of seats  
**400** seats (Kinsen)



■ Traffic access  
 10-min bus ride from JR Kanazawa Station  
 (Get off at Minami-cho/Oyama shrine and walk for 2 min.)  
 10 min by taxi from JR Kanazawa Station



■ Hours  
 7:00am~10:00pm

■ Date to start accepting reservation  
 Two years before the date of use.



■ Accommodation  
 Prestige (Main building)  
 • Single room: 35  
 • Twin room: 54  
 • Double room: 3  
 • Other room: 1  
 Total: 93rooms (151 people)

Premier (annex)  
 • Single room: 55  
 • Twin room: 60  
 Total: 115rooms (175 people)



■ Restaurants/Cafés  
 • Sky dining "ROI": 70 seats  
 • Bar "Dichter": 25 seats  
 • Chinese restaurant "Saiko": 60 seats  
 • Kaga cuisine "Yuzen": 28 seats  
 • Dining "KURA": 52 seats  
 • Lounge "ENSHU": 32 seats



■ Parking Capacity  
**52** vehicles (pay)



■ Remarks  
 None

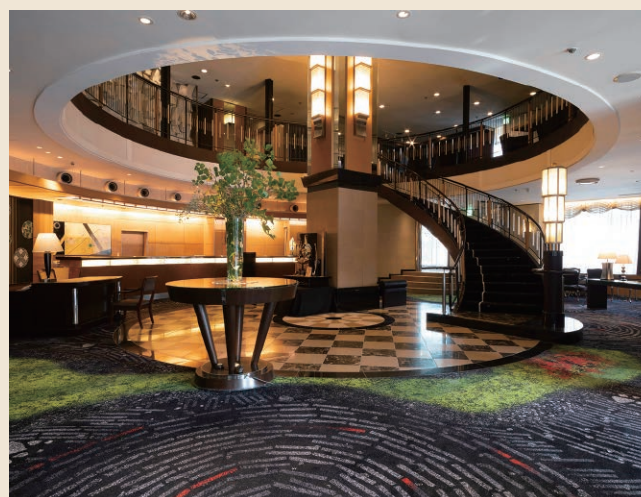

Lobby



4F Lobby

### ■ Convention site

Site name	Floor	Area (㎡)	Width×Depth (m) (m)	Ceiling height (m)	Capacity (persons)					Remarks
					Fixed seats	School	Theater	Seated	Buffet	
Kinsen	4	334	23.8×14.0	4.2	—	200	400	200	350	
Kinsen, Lobby	4	512	—	2.4 (Lobby)	—	—	—	—	450	
Kinsen, Lobby, Hagoromo, Takasago, Aioi	4	690	—	2.4 (Lobby)	—	—	—	—	600	
Ginsen	5	256	19.7×13.0	4.1	—	170	300	150	250	
Hagoromo	4	71	7.9× 9.0	2.4	—	24	40	30	30	
Takasago	4	48	5.3× 9.0	2.4	—	20	30	20	20	
Aioi	4	48	5.3× 9.0	2.4	—	20	30	20	20	
Hagoromo/ Takasago	4	125	13.9× 9.0	2.4	—	50	90	60	70	
Takasago/ Aioi	4	101	11.2× 9.0	2.4	—	40	70	50	60	
Hagoromo/ Takasago/ Aioi	4	178	19.8× 9.0	2.4	—	80	120	70	100	
Palazzo	3	230	21.5×10.7	4.0 (Partial)	—	100	180	120	150	
Hakusen (Japanese-style room)	2	83	14.8× 5.6	2.4	—	—	—	30	—	

Width × Depth and the floor area may differ depending on the shape of the room.

# Floor plan



Kinsen



Hagoromo/ Takasago/ Aioi

## 3F

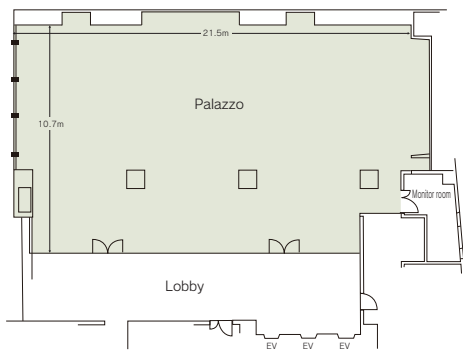

## 4F

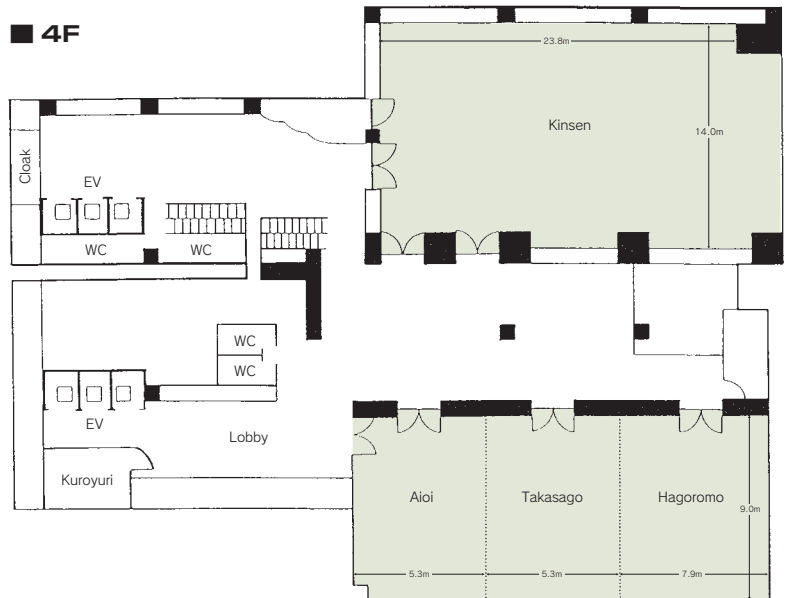

Ginsen

## 5F

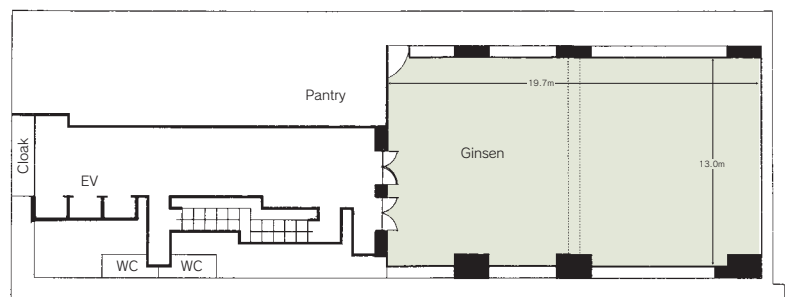

# 3 Ishikawa Prefectural Bunkyo Hall

10-5 Oyama-machi, Kanazawa 920-0918  
 TEL: 076-262-7311 FAX: 076-262-2779  
 URL: <http://www.bunkyo.or.jp/>  
 E-mail: [bunkyo@p2222.nsk.ne.jp](mailto:bunkyo@p2222.nsk.ne.jp)



Hall



■ Number of seats  
**590** seats (Hall)



■ Traffic access  
 10-min bus ride from JR Kanazawa Station  
 (Get off at Minami-cho/Oyama Shrine and walk for 2 min.)  
 8 min by taxi from JR Kanazawa Station  
 50-min bus ride from Komatsu Airport  
 (Get off at Korinbo and walk for 10 min.)



■ Hours  
 9:00am~10:00pm  
 Closed: Year-end and New Year's holidays  
 (Dec. 29~Jan. 3)

■ Date to start accepting reservation  
 One year before the date of use



■ Accommodation  
 None



■ Restaurants/Cafés  
 Café... 30 seats



■ Parking Capacity  
 None



■ Remarks  
 2 dressing rooms,  
 1 waiting room  
 Tea-ceremony room  
 "Senshin-an"

## Floor plan

### ■ B1F

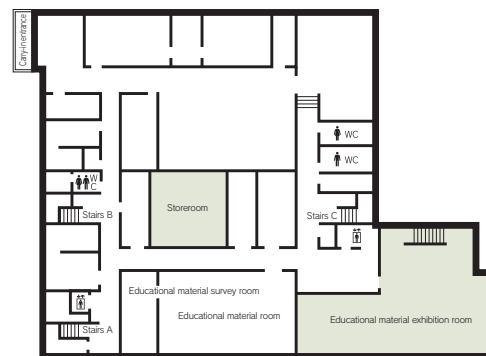

### ■ 1F

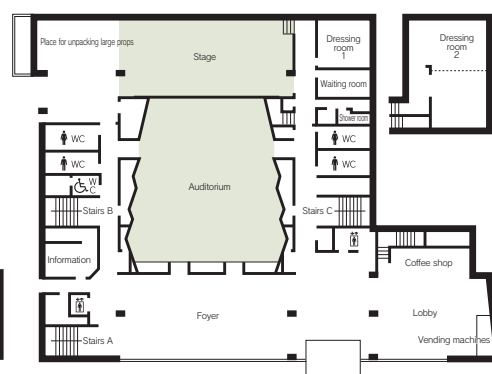

### ■ Convention site

Site name	Floor	Area (㎡)	Width×Depth (m)(m)	Ceiling height (m)	Capacity (persons)					Remarks
					Fixed seats	School	Theater	Seated	Buffet	
Hall	—	998	—	—	590	—	—	—	—	1st floor 480 seats, 2nd-floor 110 seats
Meeting room 201	2	45	6.4× 7.0	2.7	20	—	—	—	—	
Meeting room 202	2	70	5.8×12.0	2.7	—	48	—	—	—	
Meeting room 203	2	43	6.4× 7.0	2.7	—	24	—	—	—	
Meeting room 204	2	50	4.5× 9.2	2.7	—	24	—	—	—	
Meeting room 401	4	142	12.5×11.4	2.7	—	72	—	54	—	
Meeting room 402	4	72	12.5× 5.8	2.7	—	48	—	42	—	
401 and 402 Meeting rooms (Large meeting room)	4	214	12.5×17.2	2.7	—	120	—	66	—	
Meeting room 403	4	60	7.5× 8.0	2.7	—	30	—	28	—	
Meeting room 404	4	46	6.2× 7.4	2.7	10	—	—	—	—	
Meeting room 405	4	73	9.8× 7.5	2.6	20	—	—	—	—	
Meeting room 406	4	64	9.8× 6.5	2.6	—	30	—	—	—	
Meeting room 407	4	75	9.8× 7.7	2.6	18	—	—	—	—	

Width × Depth and the floor area may differ depending on the shape of the room.



Meeting room 204



401 and 402 Meeting rooms (Large meeting room)



Meeting room 408, 409, 410 (Japanese-style rooms can be joined to form one large room.)



Meeting room 407

## Floor plan

### 2F



### 4F



### Convention site

Site name	Floor	Area(m <sup>2</sup> )	Width×Depth (m) (m)	Ceiling height (m)	Capacity (persons)					Remarks
					Fixed seats	School	Theater	Seated	Buffet	
Meeting room 408 (Japanese-style)	4	27-tatami-mat room	7.2× 6.2	2.3	—	42	—	30	—	
Meeting room 409 (Japanese-style)	4	27-tatami-mat room	7.2× 6.2	2.3	—	42	—	30	—	
Meeting room 410 (Japanese-style)	4	27-tatami-mat room	7.2× 6.2	2.3	—	42	—	30	—	
Meeting room 408, 409, 410 (Japanese-style rooms can be joined to form one large room.)	4	81-tatami-mat room	7.2×18.6	2.3	—	120	—	60	—	

Width × Depth and the floor area may differ depending on the shape of the room.

# 4 Kanazawa Chamber of Commerce and Industry

9-13 Oyama-machi, Kanazawa 920-8639  
 TEL: 076-263-1153 FAX: 076-261-6500  
 Kanazawa C.C.I: <http://www.kanazawa-cci.or.jp>  
 Rental room information: <http://www.kanazawa-cci.or.jp/rooms/>



Hall



Large meeting room



Workshop room 1



Workshop room 2



■ Number of seats  
**198** seats (Hall in school style)



■ Traffic access  
 10-min bus ride from JR Kanazawa Station, Kenrokuen Exit (East exit)  
 (Get off at Minami-cho/Oyama shrine and walk for 2 min.)  
 5 min by taxi or 20-min walk from JR Kanazawa Station, Kenrokuen Exit (East exit)



■ Hours  
 9:00am~9:00pm (Open 7:00am~9:30pm)  
 No regular closed days

■ Date to start accepting reservation  
 One year before the date of use



■ Accommodation  
 None



■ Restaurants/Cafés  
 Café: 15 seats  
 (Open on weekdays only 9:30am~4:30pm)



■ Parking Capacity  
 About **60** vehicles  
 (pay / 1st basement floor)  
 (7:30am~9:30pm)  
 Open throughout the year



■ Remarks  
 None

## Floor plan

### ■ 1F

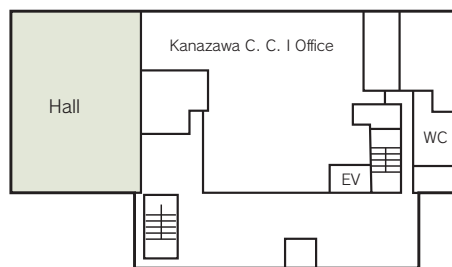

### ■ 2F

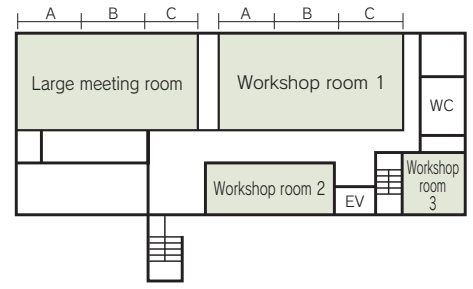

### ■ Convention site

Site name	Floor	Area (㎡)	Width × Depth (m)	Ceiling height (m)	Capacity (persons)					Remarks
					Fixed seats	School	Theater	Seated	Buffet	
Hall	1	358	16 × 22	3.3	—	198	—	—	—	Three-person seat
Large meeting room (A+B+C)	2	279	12 × 23	3.0	—	96	—	—	—	Two-person seat
Large meeting room A	2	98	12 × 8	3.0	—	30	—	—	—	//
Large meeting room B	2	99	12 × 8	3.0	—	30	—	—	—	//
Large meeting room C	2	82	12 × 7	3.0	—	20	—	—	—	//
Large meeting room A+B	2	197	12 × 16	3.0	—	64	—	—	—	//
Large meeting room B+C	2	181	12 × 15	3.0	—	56	—	—	—	//
Workshop room 1 (A+B+C)	2	285	12 × 23	3.0	—	144	—	—	—	Three-person seat
Workshop room 1 A	2	82	12 × 7	3.0	—	30	—	—	—	//
Workshop room 1 B	2	99	12 × 8	3.0	—	45	—	—	—	//
Workshop room 1 C	2	104	12 × 8	3.0	—	45	—	—	—	//
Workshop room 1 A+B	2	181	12 × 15	3.0	—	84	—	—	—	//
Workshop room 1 B+C	2	203	12 × 17	3.0	—	96	—	—	—	//
Workshop room 2	2	98	6 × 16	3.0	—	48	—	—	—	//
Workshop room 3	2	59	7 × 8	3.0	—	18	—	—	—	//

Width × Depth and the floor area may differ depending on the shape of the room.

# 5 Hotel Kanazawa Kenrokusou

(Accommodation for the Promotion and Mutual Aid Corporation for Private Schools of Japan)

6-40 Oyama-machi, Kanazawa 920-0918  
 TEL: 076-232-1239 FAX: 076-232-1245  
 URL: <http://www.kenrokusou.com>  
 E-mail: [info@kenrokusou.com](mailto:info@kenrokusou.com)



Meeting room



■ Number of seats  
**60** seats (Meeting room)



■ Traffic access  
 10-min bus ride from JR Kanazawa Station  
 (Get off at Minami-cho/Oyama shrine and walk for 4 min.)  
 8 min by taxi from JR Kanazawa Station



■ Hours  
 9:00am~9:00pm

■ Date to start accepting reservation  
 Beginning of the month one year before the date of use



■ Accommodation  
 • Single room: 28  
 • Twin room: 18  
 • Triple room: 12  
 • Other room: 2  
 Total: 60 rooms (104 people)



■ Restaurants/Cafés  
 Japanese restaurant "Yukizuri": 50 seats



■ Parking Capacity  
 16 vehicles (pay) , free for 2 hours



■ Remarks  
 None

## Floor plan

■ 2F

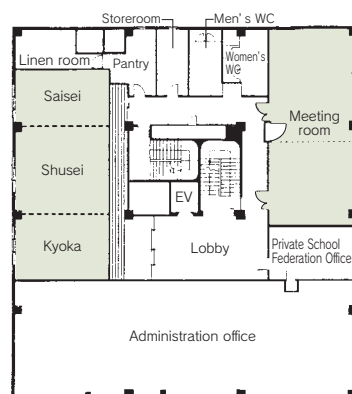

### ■ Convention site

Site name	Floor	Area (㎡)	Width×Depth (m) (m)	Ceiling height (m)	Capacity (persons)					Remarks
					Fixed seats	School	Theater	Seated	Buffet	
Meeting room	2	88	—	—	—	40	60	40	40	The space can be partitioned into two rooms.
Japanese-style room	2	49tatami-mat room	—	—	—	70	—	50	—	The space can be partitioned into three rooms

Width × Depth and the floor area may differ depending on the shape of the room.

# 6 TKP Kanazawa Conference Center

APA Kanazawa Bldg. 1-33 Kamitsutsumi-cho, Kanazawa  
920-0869

TEL: 076-231-1160 FAX: 076-260-6260

URL: <https://www.kashikaigishitsu.net/facilitys/cc-kanazawa/>



Meeting room



■ Number of seats  
18 ~ 168 seats



■ Traffic access  
3-min bus ride from JR Kanazawa Station  
(Get off at Musashigatsuji and walk for 3 min.)  
15-min walk from JR Kanazawa Station



■ Hours  
8:00am~11:00pm

■ Date to start accepting reservation  
Beginning of the month one year before the date of use



■ Accommodation  
None



■ Restaurants/Cafés  
None



■ Parking Capacity  
None



■ Remarks  
Arrangement of equipment  
Receipt and sending of packages  
No need to set up the site and return it to its original state  
Catering arrangements  
Lunch boxes, drinks, arrangement of post-conference party  
\*Rental for party only is possible.  
Accommodation can be arranged.

## Floor plan

### ■ 3F

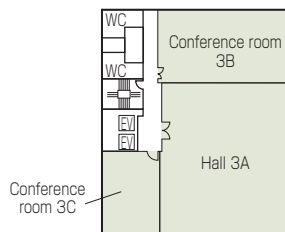

### ■ 6F

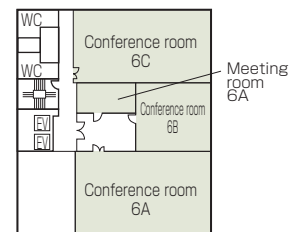

### ■ Convention site

Site name	Floor	Area (㎡)	Ceiling height (m)	Capacity (persons)							Remarks
				Theater	School	Island	T-shaped island	Square-shaped	Seated	Standing	
Hall 3A	3	252.99	2.46	224	168	162	153	72	48	140	A podium and a whiteboard are permanently installed.
Conference room 3B	3	108.07	2.46	128	90	72	81	48	24	80	
Conference room 3C	3	58.15	2.46	48	30	24	36	30	-	-	
Conference room 6A	6	137.9	2.46	132	99	96	72	54	24	60	
Conference room 6B	6	62.6	2.46	60	45	36	36	30	-	-	
Conference room 6C	6	116.2	2.46	128	96	66	81	48	24	60	
Meeting room 6A	6	23.8	2.46	-	-	18	-	18	-	-	

Width × Depth and the floor area may differ depending on the shape of the room.

# 7 Kanazawa Omicho Exchange Plaza

88 Aokusa-machi, Kanazawa 920-0907  
 (Omicho Ichiba-kan.4F)  
 TEL: 076-260-6722 FAX: 076-260-6726  
 URL: <https://www4.city.kanazawa.lg.jp/soshikikarasagasu/omichokoryuplaza/gyomuannai/1/1/7141.html>



Conference room

## Floor plan

■4F



■ Number of seats  
**90 seats** (Conference room)



■ Traffic access  
 15-min walk from JR Kanazawa Station  
 6-min bus ride from JR Kanazawa Station  
 (Get off at Musashigatsuji-ohmichoichiba and walk for 1 min.)



■ Hours  
 9:00am~9:00pm (Reception 9:00am~7:00pm)  
 Closed: Wed. (the following weekday when Wednesday is a holiday), year-end and New Year's holidays (Dec. 29 ~ Jan. 3)

■ Date to start accepting reservation  
 Beginning of the month three months before the date of use



■ Accommodation  
 None



■ Restaurants/Cafés  
 There are many restaurants in the basement and on the 1st and 2nd floors.



■ Parking Capacity  
**97 vehicles** (pay)



■ Remarks  
 None

### ■ Convention site

Site name	Floor	Area (㎡)	Width × Depth (m) (m)	Ceiling height (m)	Capacity (persons)					Remarks
					Fixed seats	School	Theater	Seated	Buffet	
Workshop room 1	4	75	8.5 × 8	—	—	40	—	—	—	
Workshop room 2	4	63	7.5 × 8	—	—	35	—	—	—	
Workshop room 3	4	31	5.5 × 4.5	—	—	10	—	—	—	
Conference room	4	135	12 × 10	—	—	90	—	—	—	
Play room	4	180	11 × 11	—	—	—	—	—	—	Space with wooden flooring for exercise and yoga.
Japanese-style room	4	57	9 × 5.5	—	—	20	—	—	—	

Width × Depth and the floor area may differ depending on the shape of the room.

# 8 IT Business Plaza Musashi

14-31 Musashi-machi, Kanazawa 920-0855  
 TEL: 076-224-6340 FAX: 076-224-8788  
 URL: <https://www.bp-musashi.jp/>



Terrace



Workshop room 3



Reception



■Number of seats  
**144** seats (Hall)



■Traffic access  
 10-min walk from JR Kanazawa Station, Kenrokuen Exit (East exit)



■Hours  
 10:00am~10:00pm  
 Closed: Year-end and New Year's holidays (Dec. 29~Jan. 3)

■Date to start accepting reservation  
 Six months before the date of use



■Accommodation  
 None



■Restaurants/Cafés  
 None



■Parking Capacity  
 None



■Remarks  
 Adjacent to Kanazawa M'za (Department store) and ANA Holiday Inn Kanazawa Sky Hotel

## ■Convention site

Site name	Floor	Area (㎡)	Width×Depth (m)(m)	Ceiling height	Capacity (persons)					Remarks
					Fixed seats	School	Theater	Seated	Buffet	
Hall	6	318	24.0×13.2	3.8	—	144	—	—	—	The space can be partitioned into two rooms.
Waiting room 1	6	13	4.7× 3.0	2.5	—	4	—	—	—	
Waiting room 2	6	16	4.2× 3.0	2.5	—	4	—	—	—	
Workshop room 1	5	105	13.4× 7.8	2.5	—	50	—	—	—	
Workshop room 2	5	66	7.8× 8.5	2.7	—	32	—	—	—	
Workshop room 3	5	62	6.8× 8.5	2.7	—	26	—	—	—	
Meeting room1	5	28	3.2× 8.5	2.7	—	12	—	—	—	
Meeting room2	5	28	3.2× 8.5	2.7	—	12	—	—	—	
IT workshop room	4	55	9.5× 5.7	2.6	—	22	—	—	—	
Multimedia studio	4	95	10.5× 8.2	3.1	—	—	—	—	—	
Editing room	4	14	6.1× 2.7	2.6	—	—	—	—	—	

Width × Depth and the floor area may differ depending on the shape of the room.

# Floor plan

## 4F

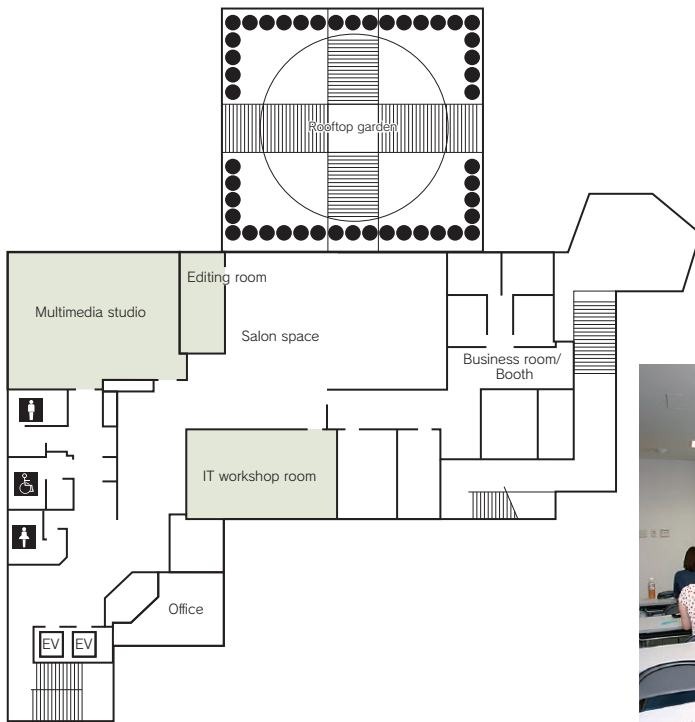

Multimedia studio



IT workshop room

## 5F

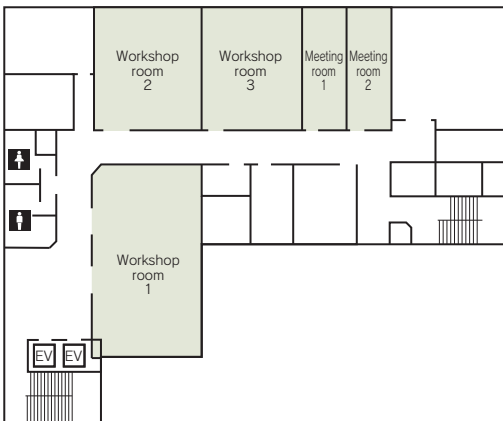

Meeting room

## 6F

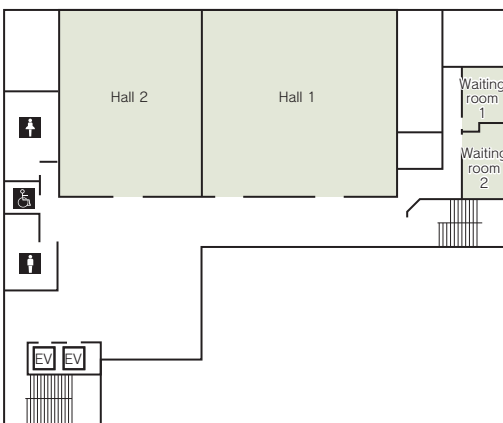

Hall

# 9 ANA Holiday Inn Kanazawa Sky

15-1 Musashi-machi, Kanazawa 920-0855  
 TEL: 076-233-2233 FAX: 076-233-1407  
 URL: <http://www.anahikanazawasky.com/>  
 E-mail: [information.hikanazawa@ihg.com](mailto:information.hikanazawa@ihg.com)



Lobby

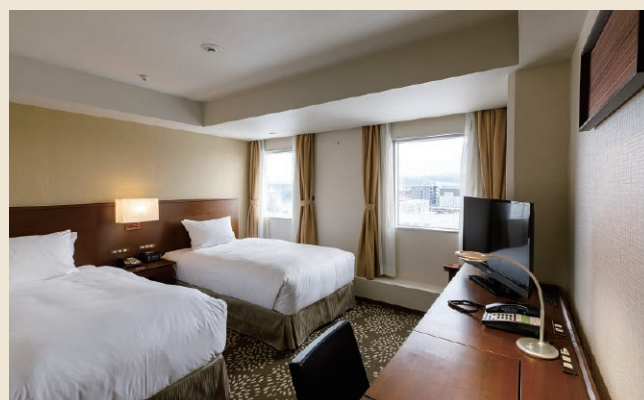

Guest room



■ Number of seats  
**300** seats (Top of Kanazawa)



■ Traffic access  
 10-min walk from JR Kanazawa Station, Kenrokuen Exit (East exit)



■ Hours  
 9:00am~10:00pm

■ Date to start accepting reservation  
 At any time



■ Accommodation  
 • Single room: 40  
 • Twin room: 46  
 • Double room: 8  
 • Other room: 7  
 Total: 101 rooms (162 people)



■ Restaurants/Cafés  
 • All Day Dining "Kenroku" ...66seats  
 • Sichuan Cuisine "Hoh-Oh" ...76seats  
 • Lobby Lounge "Le Ciel" ...20seats



■ Parking Capacity  
**620** vehicles (pay)



■ Remarks  
 None

## ■ Convention site

Site name	Floor	Area (㎡)	Width×Depth (m) (m)	Ceiling height (m)	Capacity (persons)					Remarks	
					Fixed seats	School	Theater	Square-shaped	Seated		Buffet
Top of Kanazawa (entire room)	18	308	28.0×11.0	3.5	—	180	300	100	200	180	
Top of Kanazawa (3/4)	18	231	21.0×11.0	3.5	—	120	200	70	150	130	
Top of Kanazawa (2/4)	18	154	14.0×11.0	3.5	—	90	150	50	100	80	
Top of Kanazawa (1/4)	18	77	7.0×11.0	3.5	—	40	60	30	50	30	
Hakusan (open)	10	248	21.0×13.5	2.3	—	140	200	—	150	120	
Hakusan (entire room)	10	178.5	21.0×8.5	2.3	—	100	120	60	100	90	
Hakusan (2/3)	10	119	14.0×8.5	2.3	—	60	70	45	60	50	
Hakusan (1/3)	10	59.5	7.0×8.5	2.3	—	30	40	20	40	30	
Kaga	10	56	10.0×5.6	2.5	—	30	40	20	40	30	

Width × Depth and the floor area may differ depending on the shape of the room.

# Floor plan

## 10F

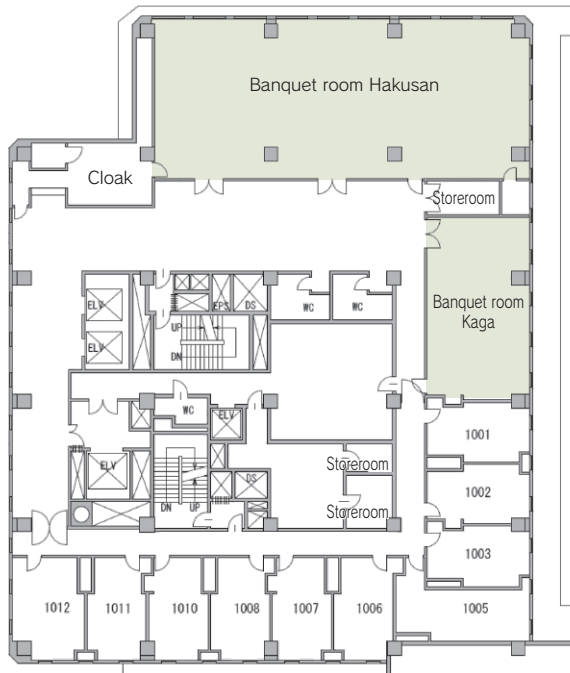

Hakusan

## 18F

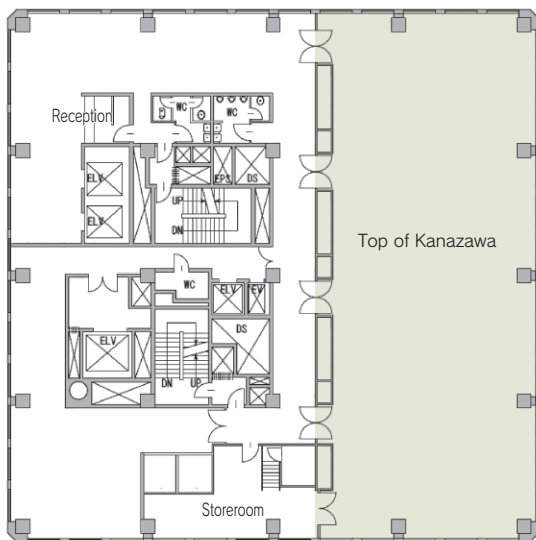

Top of Kanazawa



Top of Kanazawa

# 10 Hokkoku Shimbun Kaikan

2-1 Minami-cho, Kanazawa 920-8588  
 TEL: 076-260-3504 FAX: 076-260-3411  
 URL: <http://www.hokkoku.co.jp>  
 E-mail: [somu@hokkoku.co.jp](mailto:somu@hokkoku.co.jp)

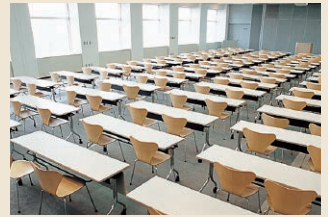

Hall



■ Number of seats  
**300** seats (Hokkoku Shimbun bldg. 20F Hall)



■ Traffic access  
 15 -min bus ride from JR Kanazawa Station  
 (Get off at Korinbo and walk for 5 min.)  
 10 min by taxi from JR Kanazawa Station



■ Hours  
 9:00am~9:00pm

■ Date to start accepting reservation  
 At any time



■ Accommodation  
 None



■ Restaurants/Cafés  
 • Café "Mori": 52 seats  
 • Restaurant "Hokuto": 112 seats  
 • Jojoen Kanazawa: 92 seats

## Floor plan



■ Parking Capacity  
 Provided (pay)



■ Remarks  
 None

### 15F

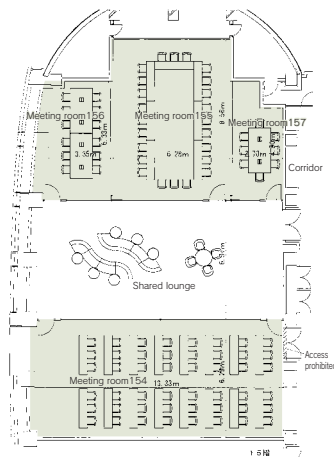

### 20F

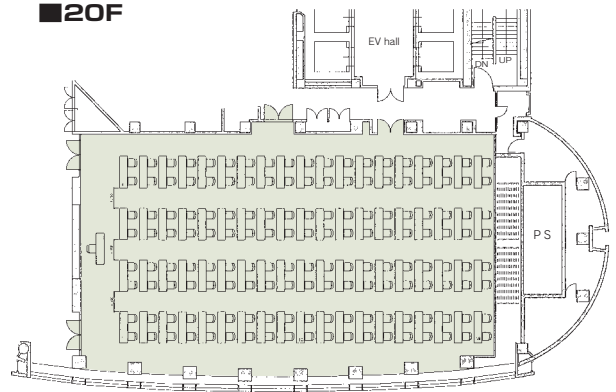

### Convention site

Site name	Floor	Area (㎡)	Width×Depth (m)(m)	Ceiling height (m)	Capacity (persons)					Remarks
					Fixed seats	School	Theater	Seated	Buffet	
Meeting Room 154	15	100	6.3×13.3	2.7	—	48	45	—	—	Monitor and internet available
Meeting Room 155	15	53	6.3×8.6	2.7	—	20	25	—	—	Monitor and internet available
Meeting Room 156	15	30	3.4×6.3	2.7	12	—	—	—	—	Monitor and internet available
Meeting Room 157	15	16	2.7×4.9	2.7	8	—	—	—	—	Internet available
Hokkoku Shimbun Bldg. 20F Hall	20	330	24.0×13.8	3.6	—	160	300	—	—	Equipped with a proje. ctor, internet available
Hall 201	20	102	9.6×10.6	3.6	—	56	80	—	—	
Hall 202	20	69	6.4×10.7	3.6	—	24	45	—	—	
Hall 203	20	85	8.0×10.6	3.6	—	36	60	—	—	

Width × Depth and the floor area may differ depending on the shape of the room.

# 11 Hokkoku Shimbun Akabane Hall

2-1 Minami-cho, Kanazawa 920-0919  
 TEL: 076-260-3555 FAX: 076-260-5063  
 E-mail: office@akabane-hall.jp



Hall



Hokkoku Shimbun Koryu Hall



Akabane Hall auditorium(Proscenium style)



■Number of seats  
**504** seats +4 wheelchair spaces  
 (450 seats+54 balcony seat)



■Traffic access  
 10-min bus ride from JR Kanazawa Station (East exit)  
 (Get off at Korinbo and walk for 3 min.)  
 6 min by taxi from JR Kanazawa Station (East exit)  
 60-min bus ride from Komatsu Airport  
 (Get off at Korinbo and walk for 3 min.)



■Hours  
 9:00am~9:30pm  
 No regular closing days

■Date to start accepting reservation  
 Beginning of the month one year before the date of use  
 For seminar room use only, two months before the date of use



■Accommodation  
 None



■Restaurants/Cafés  
 None



■Parking Capacity  
 Underground parking lot (pay)



■Remarks  
 Located in central Kanazawa (close to Korinbo and Katamachi)  
 Shoe-box-style for concerts and proscenium-style for plays  
 and lectures available  
 We have a rent discount system. There is a path to Hokkoku  
 Shimbun Kaikan. You can rent spaces in both buildings.

## ■Convention site

Site name	Floor	Area (㎡)	Width×Depth (m)(m)	Ceiling height (m)	Capacity (persons)					Remarks
					Fixed seats	School	Theater	Seated	Buffet	
Akabane Hall auditorium	2	329.7	21.0×15.7	—	504	—	—	—	—	Balcony seats: 54 4 wheelchair spaces When a runway is installed: Max. 34 seats When a front stage is installed: Max. 71 seats A variety of stage equipment is available. A Steinway piano is provided.
Stage (Shoe box style)			15.7× 8.7	—						
Stage (Proscenium style)			12.2× 8.3	—						
Hokkoku Shimbun Koryu Hall	1	205	10.0×20.5	3.2	—	114	196	—	—	Movable partitions and various stage equipment
Seminar room	3	118	9.5×12.4	2.6~3.6	—	—	—	—	—	

Width × Depth and the floor area may differ depending on the shape of the room.

# Floor plan

## 1F

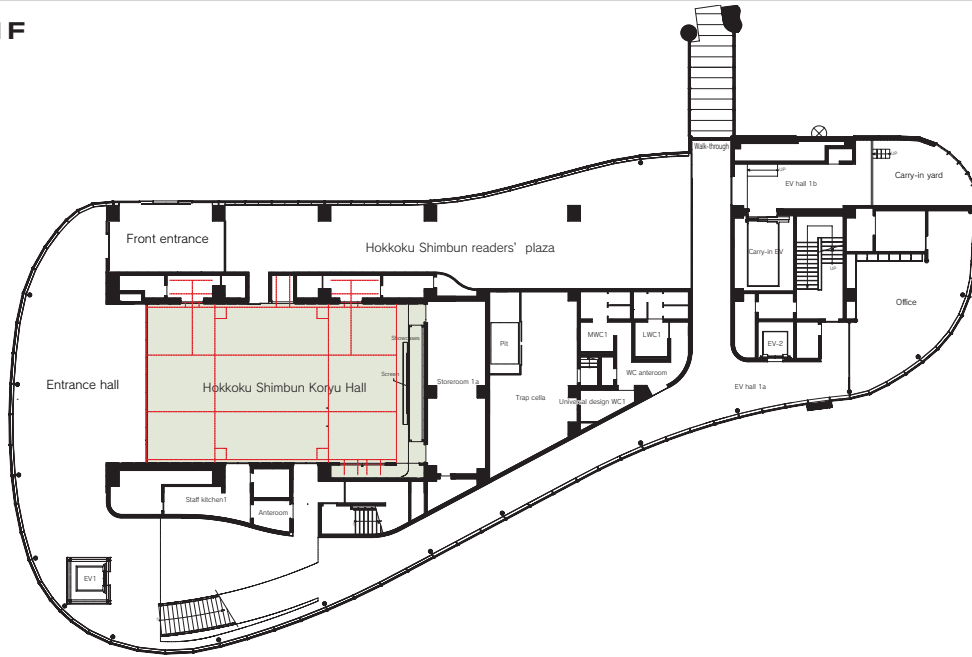

## 2F

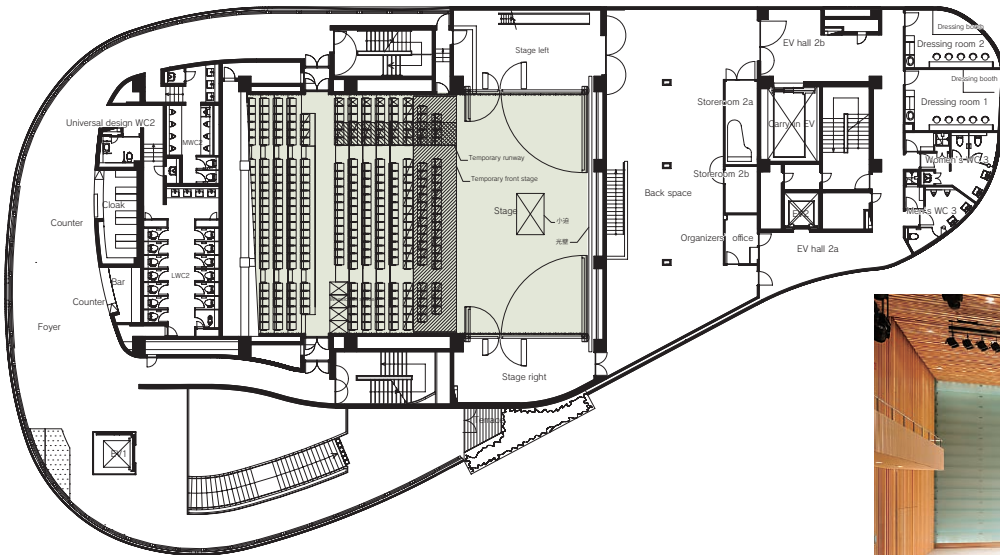

Akabane Hall (Shoe box style)

## 3F

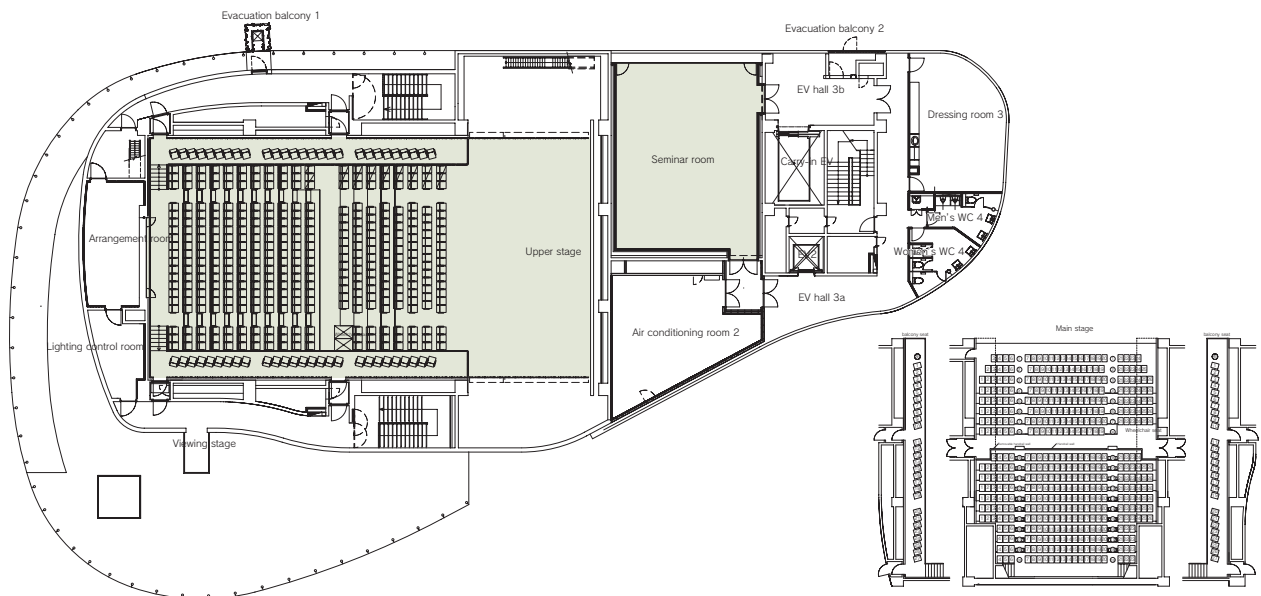

# 12 Korinbo Plaza

1-2-24 Korinbo, Kanazawa, 920-0961  
 TEL: 076-260-3504 FAX: 076-260-3411  
 URL: <http://www.hokkoku.co.jp>  
 E-mail: [somu@hokkoku.co.jp](mailto:somu@hokkoku.co.jp)



Korinbo Plaza Hall

Small meeting room



■ Number of seats  
**120** seats (Korinbo Plaza Hall)



■ Traffic access  
 15-min bus ride from JR Kanazawa Station  
 (Get off at Korinbo and walk for 5 min.)  
 10 min by taxi from JR Kanazawa Station



■ Hours  
 9:00am ~ 9:00pm

■ Date to start accepting reservation  
 At any time



■ Accommodation  
 None



■ Restaurants/Cafés  
 None



■ Parking Capacity  
 None



■ Remarks  
 None

## Floor plan

### ■ 10F

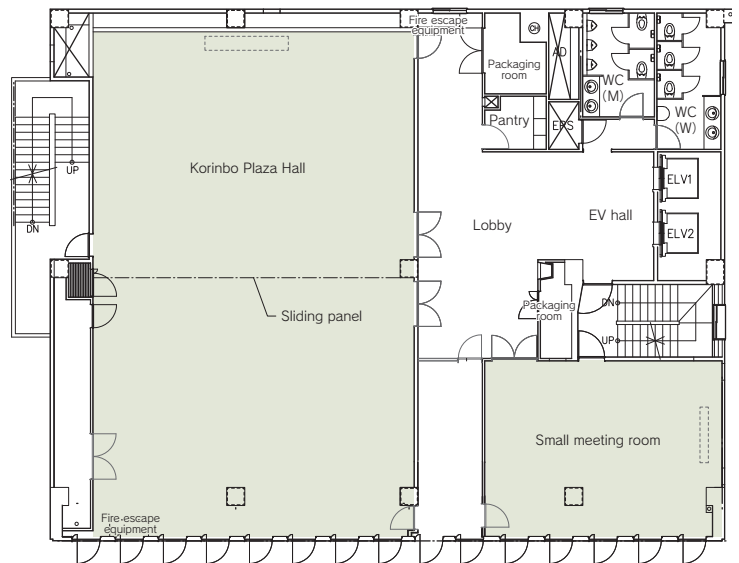

### ■ Convention site

Site name	Floor	Area (㎡)	Width×Depth (m) (m)	Ceiling height (m)	Capacity (persons)					Remarks
					Fixed seats	School	Theater	Seated	Buffet	
Large Hall	10	214	18.8×11.4	2.9	—	120	150	—	—	The space can be partitioned into two rooms.
Small meeting room	10	53	8.7×6.1	2.9	—	16	20	—	—	

Width × Depth and the floor area may differ depending on the shape of the room.

# 13 Ishikawa Kyoiku Kaikan

1-2-40 Korinbo, Kanazawa 920-0961  
 TEL: 076-222-1241 FAX: 076-222-1242  
 URL: <https://kyoiku-kaikan.com>

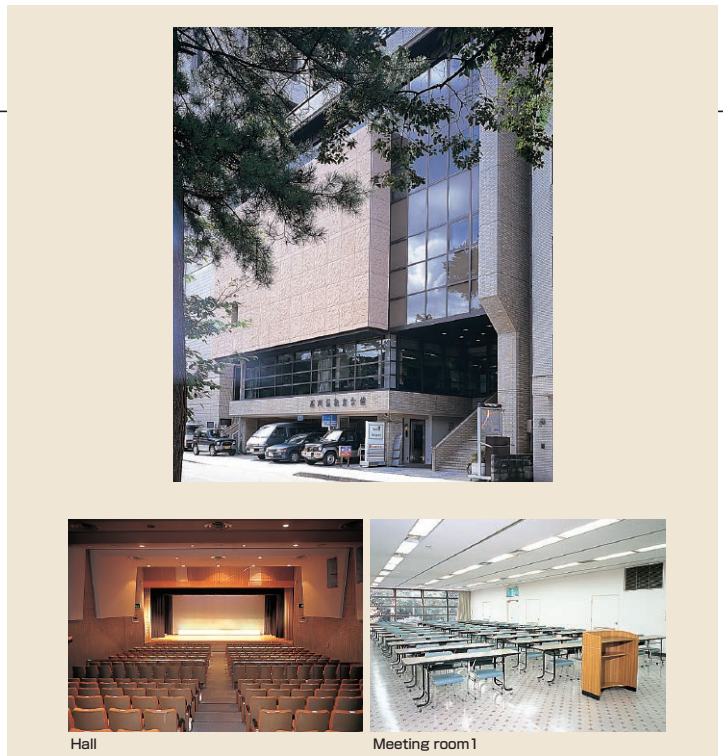

■ Number of seats  
**344 seats (Hall)**



■ Traffic access  
 15-min bus ride from JR Kanazawa Station  
 (Get off at Korinbo and walk for 2 min.)  
 12 min by taxi from JR Kanazawa Station



■ Hours  
 9:00am~9:00pm

■ Date to start accepting reservation  
 One year before the date of use



■ Accommodation  
 None



■ Restaurants/Cafés  
 Tea Room & Bar "Potchan" (17 seats)



■ Parking Capacity  
 None



■ Remarks  
 None

## Floor plan

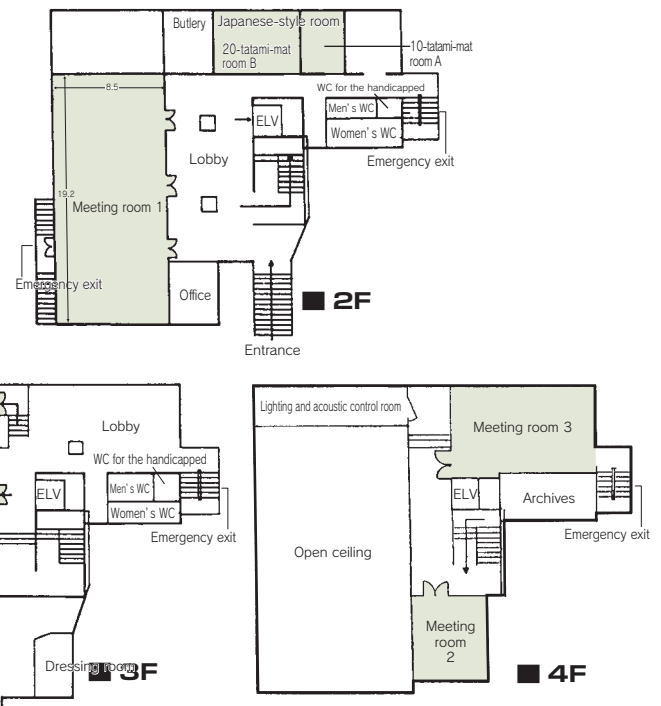

### ■ Convention site

Site name	Floor	Area (㎡)	Width×Depth (m) (m)	Ceiling height (m)	Capacity (persons)					Remarks
					Fixed seats	School	Theater	Seated	Buffet	
Hall	3	243	—	—	344	—	—	—	—	Stage 58 ㎡(10.8×5.4)
Meeting room 1	2	163	8.5×19.2	2.8	—	80	150	—	—	
Meeting room 2	4	49	6.2× 7.9	2.5	16	—	—	—	—	
Meeting room 3	4	54	11.6× 4.6	2.5	20	—	—	—	—	
Japanese-style room (A)	2	10-tatami-mat room	3.9× 3.3	2.3	—	10	—	—	—	
Japanese-style room (B)	2	20-tatami-mat room	3.9× 7.0	2.3	—	15	—	—	—	

Width × Depth and the floor area may differ depending on the shape of the room.

# 14 Kanazawa Tokyu Hotel

2-1-1 Korinbo, Kanazawa 920-0961  
 TEL: 076-231-3912 (Banquet office)  
 FAX: 076-265-6481  
 URL: <http://www.kanazawa-h.tokyuhotels.co.jp>



■ Number of seats  
**900** seats (Ballroom)



■ Traffic access  
 10-min bus ride from JR Kanazawa Station  
 (Get off at Korinbo and walk for 1 min.)  
 8 min by taxi from JR Kanazawa Station  
 45-min bus ride from Komatsu Airport  
 (Get off at Korinbo and walk for 1 min.)



■ Hours  
 9:00am~9:00pm

■ Date to start accepting reservation  
 At any time



■ Accommodation  
 • Single room: 72  
 • Twin room: 123  
 • Double room: 30  
 • Suite: 2  
 Total: 227 rooms (432 people)



■ Restaurants/Cafés  
 Restaurant/ Lounge "Marais D'or" : 109 seats



■ Parking Capacity  
**600** vehicles (pay)



■ Remarks  
 Luxury floor, Club lounge, Fitness gym



Front lobby



Lounge

## ■ Convention site

Site name	Floor	Area (㎡)	Width×Depth (m) (m)	Ceiling height (m)	Capacity (persons)					Remarks
					Fixed seats	School	Theater	Seated	Buffet	
Ballroom (entire room)	5	825.5	23.4×35.3	5.2	—	500	900	450	800	
Ballroom (1/3)	5	275.5	23.4×11.8	5.2	—	150	300	130	180	
Excellent room	5	174.5	10.5×16.0	2.9	—	80	190	80	100	
Forest room	5	163.5	10.5×15.0	2.9	—	70	170	70	90	
Maple room	5	78.5	10.0× 7.8	2.7	—	30	60	35	40	
Pine room	5	78.5	10.0× 7.8	2.7	—	30	60	35	40	
Oak room	5	78.5	10.0× 7.8	2.7	—	30	60	35	40	
Yuzen (Japanese-style)	4	120.5	7.7×15.6	2.5	—	—	—	50	—	The space can be partitioned into two rooms.
Temari	4	78	10.0× 7.8	2.5	—	30	60	35	40	

Width × Depth and the floor area may differ depending on the shape of the room.

Floor plan

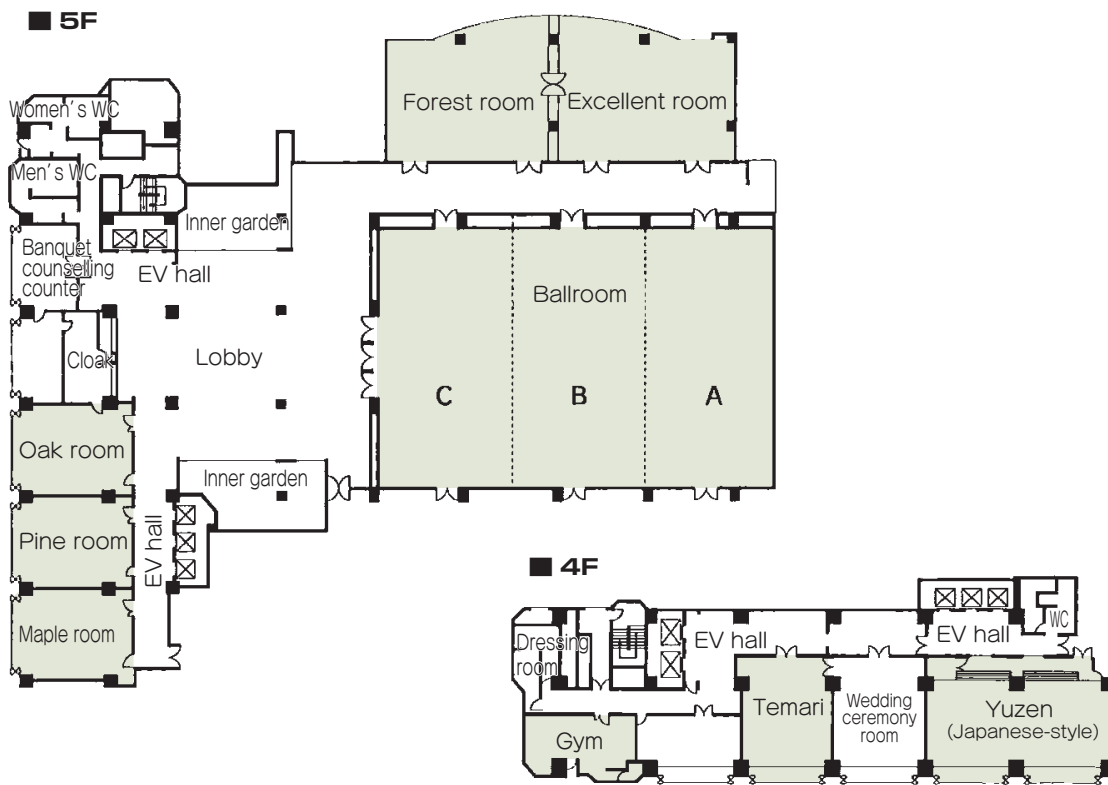

Ballroom



Excellent room



Pine room

# 15 Kanazawa Student Community Civic Center

2-5-17 Kata-machi, Kanazawa 920-0981  
 TEL: 076-255-0162 FAX: 076-255-0164  
 E-mail: shiminkouryukan@city.kanazawa.lg.jp  
 URL: <https://www4.city.kanazawa.lg.jp/shiminkouryukan/index.html>



Appearance



Hall



Room 1・Room 2



■ Number of seats  
**85** seats (Hall)



■ Traffic access  
 10-min bus ride from JR Kanazawa Station  
 (Get off at Korinbo and walk for 5 min.)



■ Hours  
 10:00am~10:00pm  
 Closed: Mon. (the following weekday when Monday is a holiday)  
 Year-end and New Year's holidays (Dec. 29~Jan. 3)

■ Date to start accepting reservation



■ Accommodation  
 None



■ Restaurants/Cafés  
 None



■ Parking Capacity  
 Several spaces (Please use public transportation.)



■ Remarks  
 None

■ Convention site

Site name	Floor	Area (㎡)	Width × Depth (m)	Ceiling height (m)	Capacity (persons)					Remarks	
					Fixed seats	School	Theater	Seated	Buffet		
Hall	1	81-tatami-mat room			85	—	—	—	—	Collaborative community organizations, institutions of higher education, and student organizations can use the facility for free. There is a fee for other users.	
Room 1	2	10-tatami-mat room			10	—	—	—	—		
Room 2	2	8-tatami-mat room			4	—	—	—	—		Only collaborative community organizations, institutions of higher education, and student organizations can use the facility.
Room 3	2	8-tatami-mat room			4	—	—	—	—		
Room 4	2	8-tatami-mat room			4	—	—	—	—		
Storehouse	1	20-tatami-mat room			10	—	—	—	—		

Width × Depth and the floor area may differ depending on the shape of the room.

# Kanazawa Nagadohe Youth Exchange Center

3-3-3 Naga-machi, Kanazawa 920-0865

TEL: 076-220-2102 FAX: 076-265-7499

URL: <https://www4.city.kanazawa.lg.jp/soshikikarasagasu/nagadoheiseishonenkoryucenter/gyomuannai/1/1/7783.html>

E-mail: nagadohe-yc@city.kanazawa.lg.jp



Large conference room



■ Number of seats

**150** seats (Large conference room)



■ Traffic access

10-min bus ride from JR Kanazawa Station  
(Get off at Nagadohe and walk for 1 min.)



■ Hours

9:00am~9:00pm

Closed: Mon. (the following weekday when Monday is a holiday), year-end and New Year's holidays (Dec. 29 ~ Jan. 3)

■ Date to start accepting reservation

One month before the date of use



■ Accommodation

None



■ Restaurants/Cafés

None



■ Parking Capacity

**96** vehicles  
(The parking lot is shared with Central Civic Gym. Please use public transport if possible.)



■ Remarks

None

## Floor plan

### ■ 1F

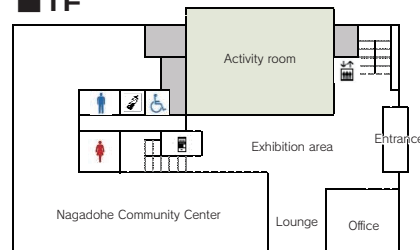

### ■ 3F

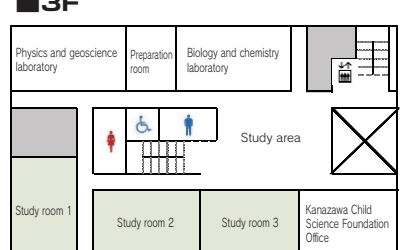

### ■ 2F

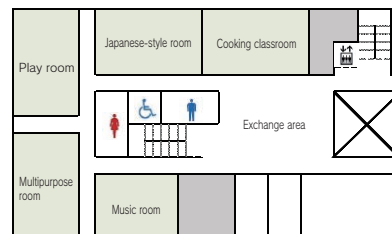

### ■ 4F

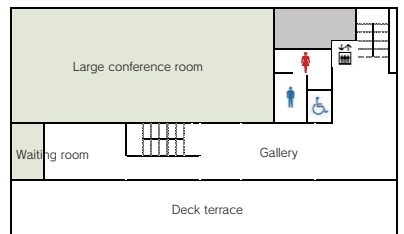

## ■ Convention site

Site name	Floor	Area(m <sup>2</sup> )	Width × Depth (m)	Ceiling height(m)	Capacity (persons)					Remarks
					Fixed seats	School	Theater	Seated	Buffet	
Activity room	1	171.5	14 × 12	3	—	72	—	—	—	
Play room	2	85.2	12.3 × 7	2.6	—	—	—	—	—	
Multipurpose room	2	82.9	12 × 7	2.6	—	36	—	—	—	
Cooking classroom	2	71.7	10.7 × 6.7	2.6	—	—	—	—	—	
Japanese-style room	2	20-tatami-mat	—	2.6	—	—	—	—	—	10-tatami-mat × 2
Music room	2	57.4	8 × 7.2	2.6	—	—	—	—	—	
Study room 1	3	74.4	10.7 × 7	2.6	—	36	—	—	—	
Study room 2	3	75.9	10.5 × 7.2	2.6	—	36	—	—	—	The room can be joined with Study room 3 by removing the partitions.
Study room 3	3	76.0	10.5 × 7.2	2.6	—	36	—	—	—	The room can be joined with Study room 2 by removing the partitions.
Large conference room	4	314.6	26 × 12.2	3.5 (3.8 in some areas)	—	150	200	—	—	
Waiting room	4	20.8	6 × 3.5	2.6	—	—	—	—	—	Incl. Kitchen

Width × Depth and the floor area may not match depending on the shape of the room.

# 1 The Kanazawa Theatre

6-27 Shimohonda-machi, Kanazawa 920-0993  
TEL: 076-220-2501 FAX: 076-222-9000



■ Number of seats  
**1,919** seats (hall)  
There is an orchestra pit.



■ Traffic access  
20-min bus ride from JR Kanazawa Station  
(Get off at Honda-machi and walk for 1 min.)  
15 min by taxi from JR Kanazawa Station



■ Hours  
9:00am~10:00pm  
Closed: 1st and 3rd Wed. and year-end and New Year's holidays (Dec. 29~Jan. 3)

■ Date to start accepting reservation  
Beginning of the month one year before the date of use



■ Accommodation  
None



■ Restaurants/Cafés  
Coffee shop "Honda-no-mori" (40 seats)



■ Parking Capacity  
**76** vehicles (pay)



■ Remarks  
Eight rooms (1~4, A~D) can be used as dressing rooms.  
The Assembly room Area 1, Large rehearsal room and Conference room 5 are equipped with a screen.

## Floor plan

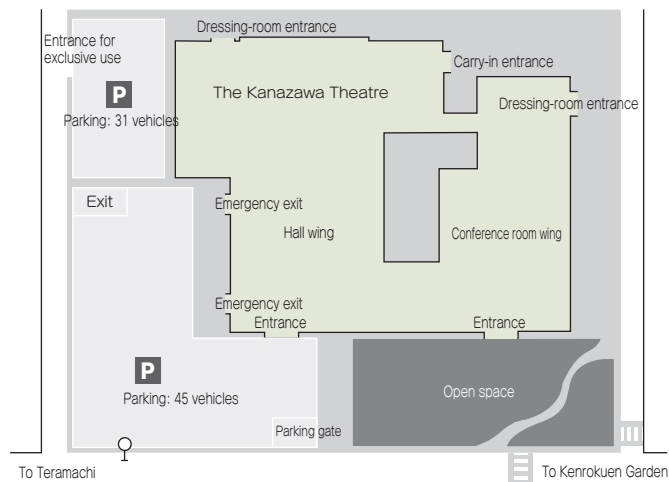

### ■ Convention site

Site name	Floor	Area (㎡)	Width×Depth (m) (m)	Ceiling height (m)	Capacity (persons)				Remarks	
					Fixed seats	School	Theater	Seated		Buffet
Hall	—	1,403	—	—	1,919	—	—	—	—	1st floor: 1,230 seats, 2nd floor: 689 seats
Assembly room - all areas	2	363	26.1×14.9	3.2	—	270	400	—	—	
Assembly room - Area 1	2	221	15.9×14.9	3.2	—	150	—	—	—	
Assembly room - Area 2	2	100	7.4×14.9	3.2	—	90	—	—	—	
Conference room 1	3	34	7.6× 4.8	3.0	18	—	—	—	—	
Conference room 2	3	33	7.3× 4.7	3.0	18	—	—	—	—	
Conference room 3	3	49	7.1× 7.1	3.0	—	36	—	—	—	] Both rooms can be used together as one room.
Conference room 4	3	54	7.7× 7.1	3.0	—	36	—	—	—	
Conference room 5	2	53	7.0× 7.6	2.6	36	—	—	—	—	] Both rooms can be used together as one room.
Conference room 6	2	51	6.8× 7.6	2.6	36	—	—	—	—	
Conference room 7	2	54	7.2× 7.6	2.6	36	—	—	—	—	
Conference room 8	2	25	7.0× 4.1	2.6	12	—	—	—	—	
Conference room 9	1	124	9.8×12.7	2.8	—	72	—	—	—	
Conference room 10	1	76	9.8× 7.9	2.8	—	45	—	—	—	
Lounge	3	47	7.2× 6.9	2.8	10	—	—	—	—	
Rehearsal room	B1	50	11.5× 4.4	2.4	—	20	—	—	—	
Large rehearsal room	3	177	21.1× 8.7	3.1	—	90	—	—	—	

Width × Depth and the floor area may differ depending on the shape of the room.

# Floor plan



Hall

## 1F

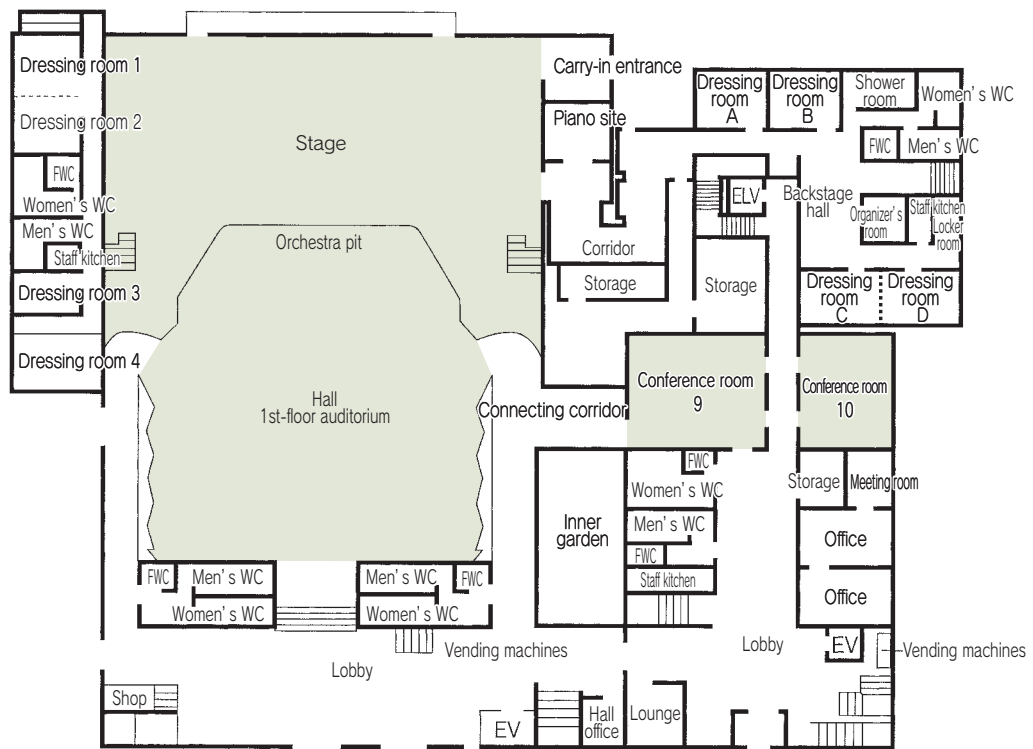

## B1F

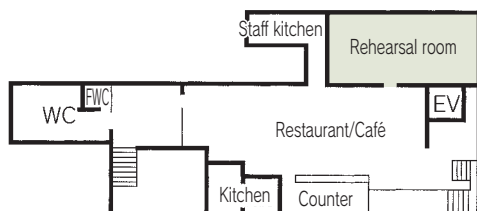

# Floor plan

## 2F

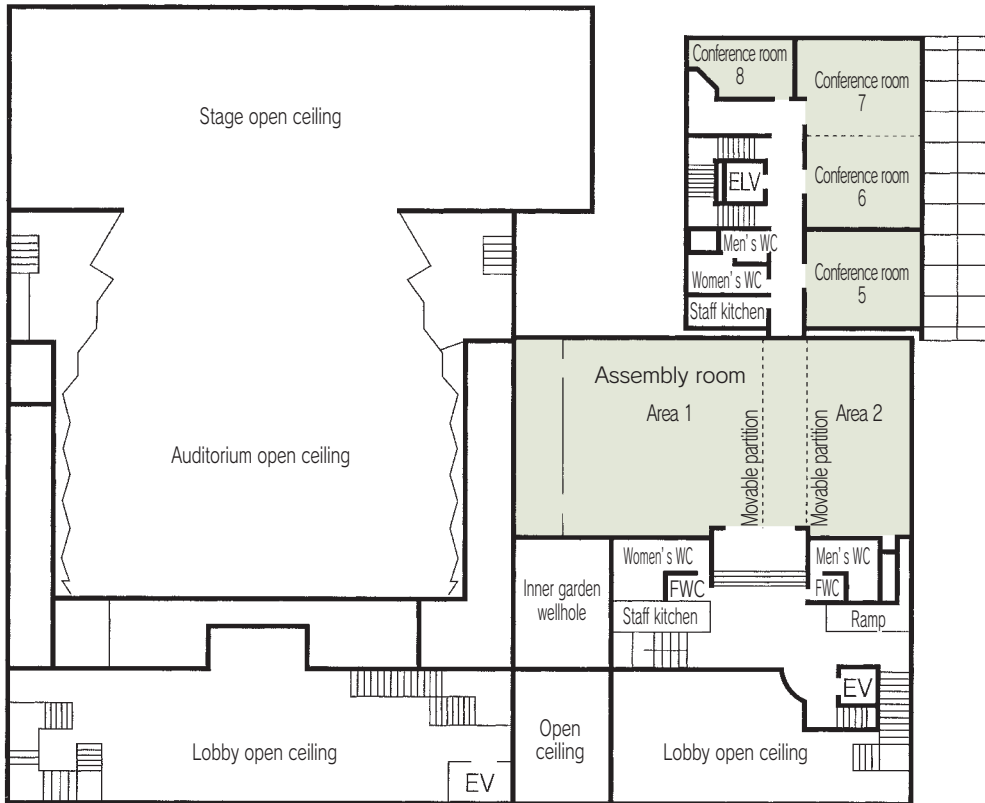

Assembly room

## 3F

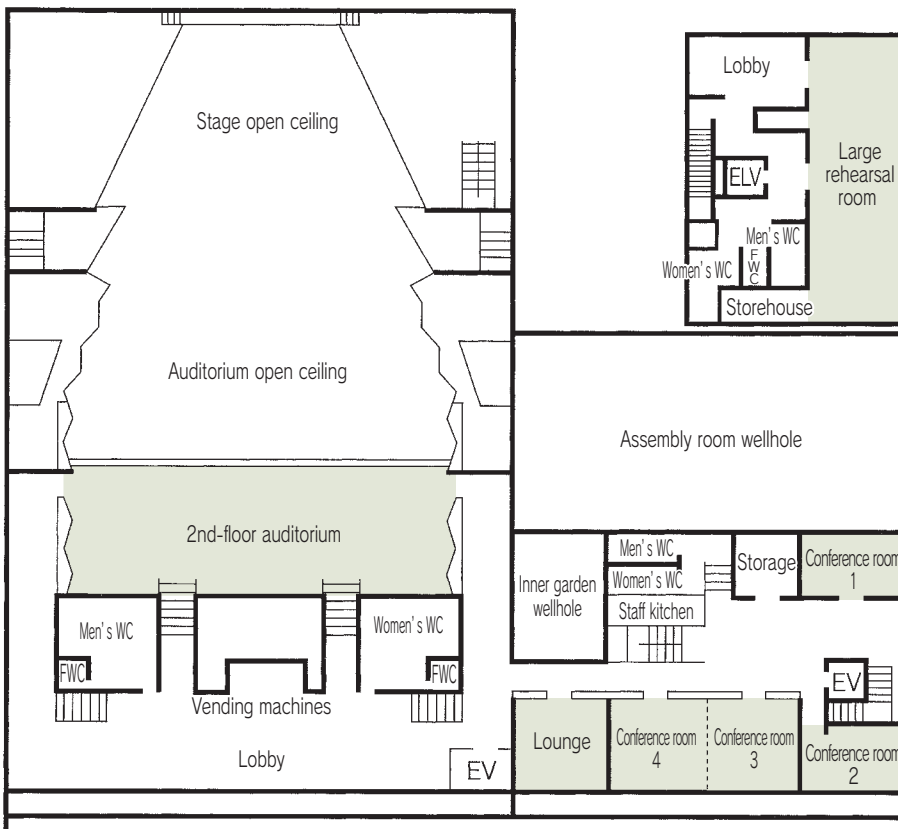

Conference room 3 4

## 2 Shiinoki Cultural Complex, Ishikawa Prefecture

2-1-1 Hirosaka, Kanazawa 920-0962  
 TEL: 076-261-1111 FAX: 076-261-1115  
 URL: <https://www.shiinoki-geihinkan.jp/>  
 E-mail: [info@shiinoki-geihinkan.jp](mailto:info@shiinoki-geihinkan.jp)



Garden Room



Event Hall



Seminar Room A



Seminar Room B



■ Number of seats  
**90 seats** (Garden Room)



■ Traffic access  
 10-min bus ride from JR Kanazawa Station  
 (Get off at Korinbo ATRIO-mae and walk for 5 min.)  
 10 min by taxi from JR Kanazawa Station



■ Hours  
 9:00am~10:00pm  
 (Differs depending on the restaurant or shop)  
 Closed: Year-end and New Year's holidays  
 (Dec. 29~Jan. 3)

■ Date to start accepting reservation  
 Six months before the date of use



■ Accommodation  
 None



■ Restaurants/Cafés  
 Café & Brasserie "Paul Bocuse" (42 seats)  
 Restaurant "Jardin Paul Bocuse" (100 seats)



■ Parking Capacity  
**95 vehicles** (pay)



■ Remarks  
 None

### Floor plan

#### ■ 1F

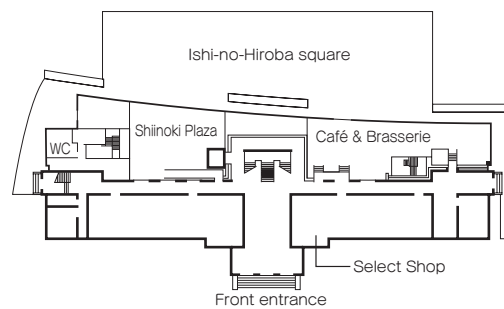

#### ■ 2F

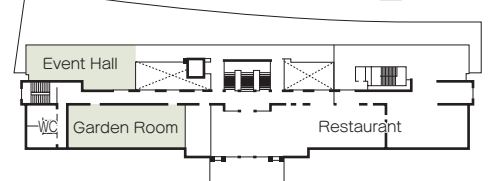

#### ■ 3F

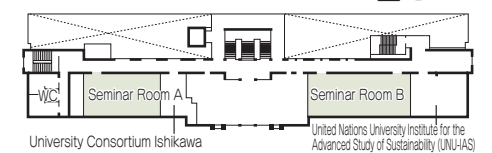

University Consortium Ishikawa

United Nations University Institute for the  
 Advanced Study of Sustainability (UNU-IAS)

#### ■ Convention site

Site name	Floor	Area (㎡)	Width×Depth (m) (m)	Ceiling height (m)	Capacity (persons)					Remarks
					Fixed seats	School	Theater	Seated	Buffet	
Garden Room	2	130	7.2×18.2	2.8	—	90	—	—	—	The space can be partitioned into two rooms.
Seminar Room A	3	100	7.2×13.6	3.5	—	46	—	—	—	The space can be partitioned into two rooms.
Seminar Room B	3	130	7.2×18.2	3.5	—	60	—	—	—	The space can be partitioned into two rooms.
Event Hall	2	140	—	6.7	—	—	—	—	—	

Width × Depth and the floor area may differ depending on the shape of the room.

# 3 Ishikawa Prefecture Social Welfare Hall

3-1-10 Honda-machi, Kanazawa 920-8557  
 TEL: 076-223-9552 FAX: 076-223-9563

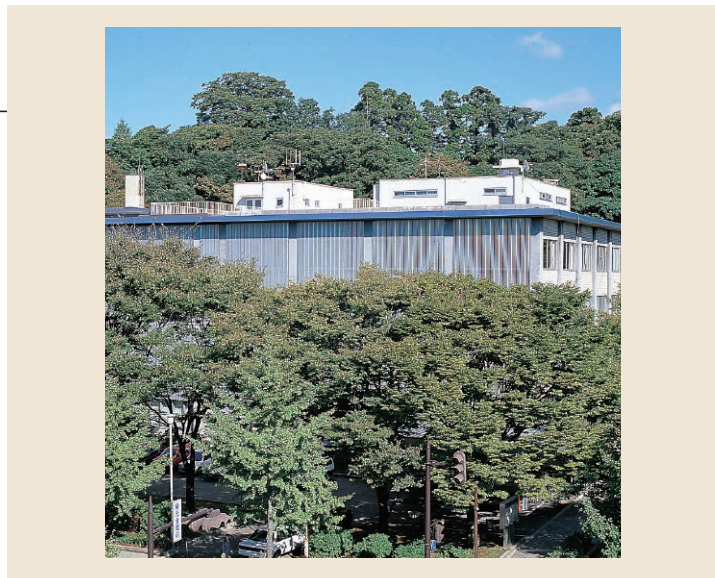

## Floor plan

### ■ 3F

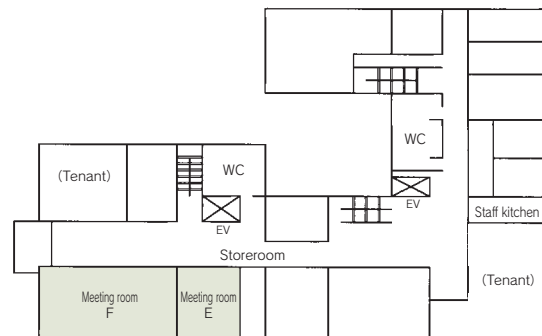

### ■ 4F

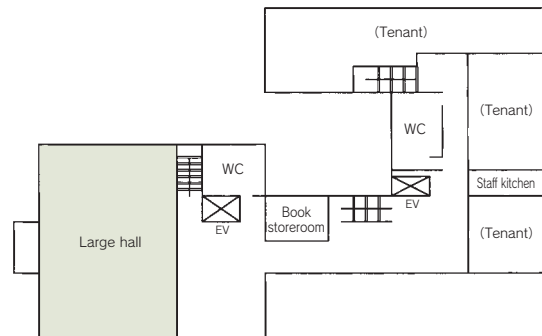

■ Number of seats  
**208** seats (Large Hall)



■ Traffic access  
 20-min bus ride from JR Kanazawa Station  
 (Get off at Honda-machi and walk for 2 min.)  
 15 min by taxi from JR Kanazawa Station



■ Hours  
 9:00am~5:00pm  
 Closed: National holidays, year-end and New Year's holidays (Dec. 29~Jan. 3)

■ Date to start accepting reservation  
 One month before the date of use  
 Limited to public events with the purpose of promoting social welfare



■ Accommodation  
 None



■ Restaurants/Cafés  
 None



■ Parking Capacity  
 None



■ Remarks  
 None

### ■ Convention site

Site name	Floor	Area (㎡)	Width×Depth (m) (m)	Ceiling height (m)	Capacity (persons)					Remarks
					Fixed seats	School	Theater	Seated	Buffet	
Large hall	4	376	(16.5×22.8)	4.2	—	—	208	—	—	
Meeting room E	3	52	—	2.5	—	20	—	—	—	
Meeting room F	3	161	—	2.5	—	44	—	—	—	

Width × Depth and the floor area may differ depending on the shape of the room.

# 4 Ishikawa Prefectural Museum of Art

2-1 Dewa-machi, Kanazawa 920-0963  
 TEL: 076-231-7580 FAX: 076-224-9550  
 URL: <https://www.ishibi.pref.ishikawa.jp/>



Floor plan

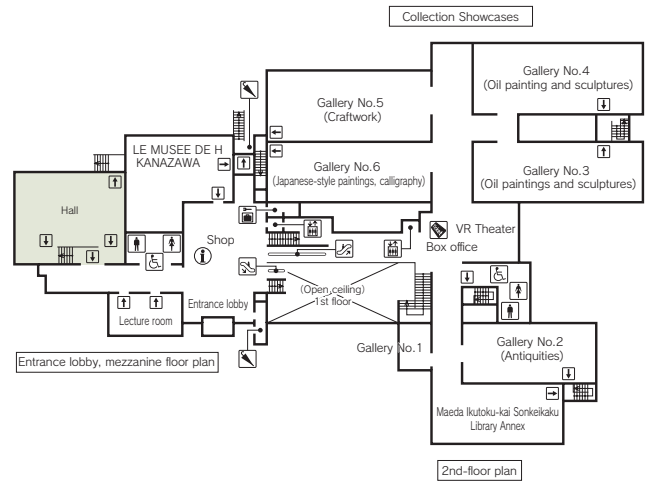

■Number of seats  
**209** seats (Hall)



■Traffic access  
 20-min bus ride from JR Kanazawa Station  
 (Get off at Hirosaka / Nijuisseiki Bijutsukan and walk for 5 min.)  
 15 min by taxi from JR Kanazawa Station



■Hours  
 9:00am~5:00pm  
 Closed: Year-end and New Year's holidays  
 (Dec. 29~Jan. 3) and period of exhibit change

■Date to start accepting reservation  
 Six months before the date of use (If there is more than one application, the user is determined by lot).



■Accommodation  
 None



■Restaurants/Cafés  
 Café "LE MUSEE DE H KANAZAWA": 30 seats



■Parking Capacity  
**60** vehicles



■Remarks  
 Hall rental includes the use of a lecture room.  
 A projector and audio system are available.

■Convention site

Site name	Floor	Area (㎡)	Width×Depth (m) (m)	Ceiling height (m)	Capacity (persons)				Remarks
					Fixed seats	School	Theater	Seated	
Hall	—	361	—	—	209	—	—	—	—

Width × Depth and the floor area may differ depending on the shape of the room.

# 5 Ishikawa Prefectural Noh Theater

4-18-3 Ishibiki, Kanazawa 920-0935  
 TEL: 076-264-2598 FAX: 076-264-2598



Main stage



■ Number of seats  
**401** seats



■ Traffic access  
 20-min bus ride from JR Kanazawa Station,  
 Kenrokuen Exit (East exit)  
 (Get off at Dewa-machi and walk for 3 min.)  
 15 min by taxi from JR Kanazawa Station



■ Hours  
 9:00am~10:00pm  
 Closed: Mon., National holidays (except Nov. 3),  
 year-end and New Year's holidays (Dec. 29 ~ Jan. 3)

■ Date to start accepting reservation  
 Six months before the date of use



■ Accommodation  
 None



■ Restaurants/Cafés  
 None



■ Parking Capacity  
 Honda-no-mori Hall No.1 Parking is available (128  
 vehicles). Please use public transportation if  
 possible.



■ Remarks  
 The rental space is only available for events that  
 contribute to the promotion of Noh plays.  
 (Ask Ishikawa Prefectural Noh Theater for details.)

## Floor plan

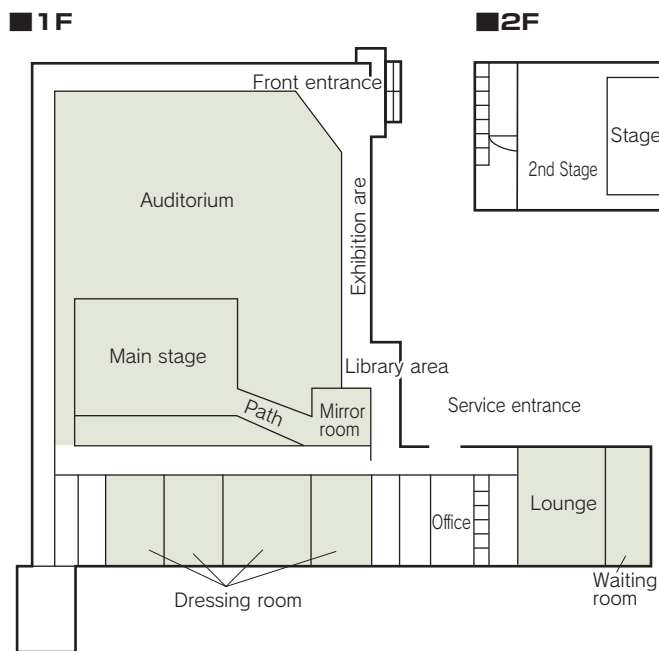

### ■ Convention site

Site name	Floor	Area (㎡)	Width × Depth (m) (m)	Ceiling height (m)	Capacity (persons)					Remarks
					Fixed seats	School	Theater	Seated	Buffet	
Main stage	1	34.8	5.9 × 5.9	—	—	—	—	—	—	
Auditorium	1	—	—	—	401	—	—	—	—	
Dressing room	1	57 <sup>1stami-met room</sup>	—	—	—	—	—	—	—	
Lounge	1	48 seats	—	—	—	—	—	—	—	
Waiting room	1	15 <sup>1stami-met room</sup>	—	—	—	—	—	—	—	

Width × Depth and the floor area may differ depending on the shape of the room.

# 6 Hondanomori Hokuden Hall

4-17-1 Ishibiki, Kanazawa 920-0935  
 TEL: 076-222-0011 FAX: 076-222-1358  
 URL: <http://www.hondanomori-hall.com>



Hall



■ Number of seats  
**1,707** seats (3 wheelchair spaces)



■ Traffic access  
 20-min bus ride from JR Kanazawa Station  
 (Get off at Dewa-machi and walk for 3 min.)  
 15 min by taxi from JR Kanazawa Station



■ Hours  
 9:00am ~ 5:00pm  
 Closed: Weekends and holidays  
 (unless there is an event)

Floor plan

■ Date to start accepting reservation  
 Beginning of the month one year before  
 the date of use



■ Accommodation  
 None



■ Restaurants/Cafés  
 Vending machines



■ Parking Capacity  
 Prefectural parking: **370** vehicles  
 (pay)



■ Remarks  
 25 vehicles for organizers  
 (free)

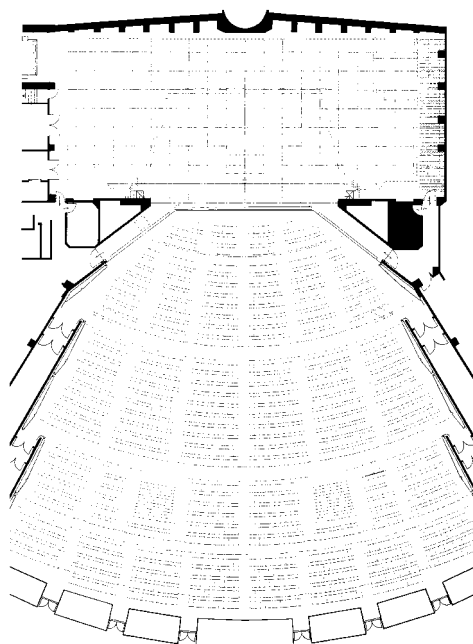

Floor plan of the auditorium

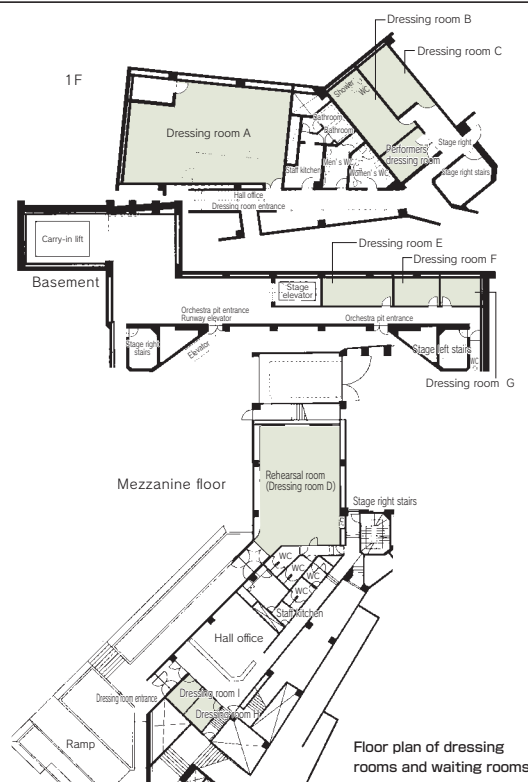

Floor plan of dressing rooms and waiting rooms

■ Convention site

Site name	Floor	Area (㎡)	Width×Depth (m)(m)	Ceiling height (m)	Capacity (persons)					Remarks
					Fixed seats	School	Theater	Seated	Buffet	
Hall	—	1,421	—	—	1,707	—	—	—	—	
Dressing room A	1	96	—	—	—	—	—	—	—	Partitioned into two rooms. With a bathroom
Dressing room B	1	19.5	—	—	—	—	—	—	—	
Dressing room C	1	15	—	—	—	—	—	—	—	
Performers' dressing room	1	9.7	—	—	—	—	—	—	—	
Dressing room E	Basement	19.5	—	—	—	—	—	—	—	
Dressing room F	Basement	12.6	—	—	—	—	—	—	—	
Dressing room G	Basement	11.2	—	—	—	—	—	—	—	
Rehearsal room (Dressing room D)	Mezzanine floor	99	—	—	—	—	—	—	—	
Dressing room H	Mezzanine floor	9.3	—	—	—	—	—	—	—	} Can be used as one room
Dressing room I	Mezzanine floor	8.4	—	—	—	—	—	—	—	

Width × Depth and the floor area may differ depending on the shape of the room.

# 7 Hondanomori Meeting Room

4-17-1 Ishibiki, Kanazawa 920-0935  
 TEL: 076-231-0191 FAX: 076-231-0192  
 URL: <https://ishikawa-odekake.jp/hondanomori/>



Meeting room 1



■ Number of seats  
**165** seats (Meeting room 1)



■ Traffic access  
 20-min bus ride from JR Kanazawa Station  
 (Get off at Dewa-machi and walk for 3 min.)  
 15 min by taxi from JR Kanazawa Station



■ Hours  
 9:00am~9:00pm  
 Closed: Year-end and New Year's holidays  
 (Dec. 29~Jan. 3)

■ Date to start accepting reservation  
 One year before the date of use



■ Accommodation  
 None



■ Restaurants/Cafés  
 None



■ Parking Capacity  
**400** vehicles (pay)



■ Remarks  
 Advance payment:  
 no later than 7 days before  
 the date of use.

## Floor plan

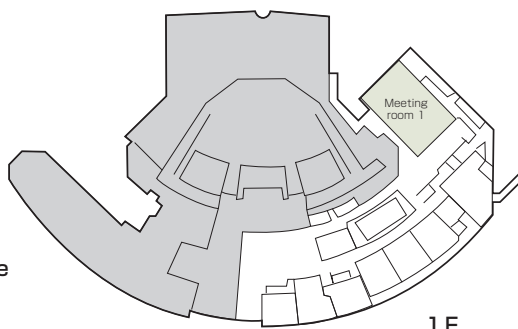

1F

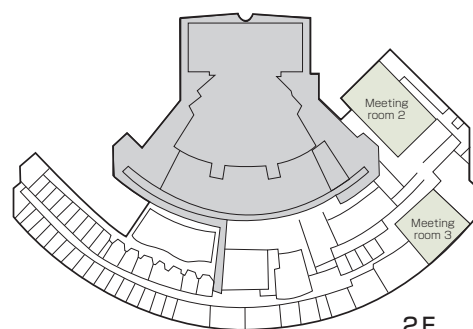

2F

### ■ Convention site

Site name	Floor	Area (㎡)	Width×Depth (m) (m)	Ceiling height (m)	Capacity (persons)					Remarks
					Fixed seats	School	Theater	Seated	Buffet	
Meeting room 1	1	306	—	—	—	165	—	—	—	The space can be partitioned into two rooms.
Meeting room 2	2	306	—	—	—	165	—	—	—	The space can be partitioned into two rooms.
Meeting room 3	2	160	—	—	—	84	—	—	—	

Width × Depth and the floor area may differ depending on the shape of the room.

# 1 KKR Hotel Kanazawa

2-32 Ote-machi, Kanazawa 920-0912  
 TEL: 076-264-3261 FAX: 076-224-3608  
 URL: <https://www.kkrhotelkanazawa.gr.jp/>



■ Number of seats  
**500** seats (Ho-Oh)



■ Traffic access  
 10-min bus ride from JR Kanazawa Station  
 (Get off at Owari-cho and walk for 5 min.)  
 8 min by taxi from JR Kanazawa Station



■ Hours  
 9:00am~9:00pm

■ Date to start accepting reservation  
 At any time



■ Accommodation  
 • Single room: 34  
 • Twin room: 40  
 • Other room: 6  
 Total: 80 rooms (131 people)



■ Restaurants/Cafés  
 Restaurant "IBIS": 80 seats



■ Parking Capacity  
**46** vehicles (pay)



■ Remarks  
 Internet available in all rooms

## Floor plan

■ 3F

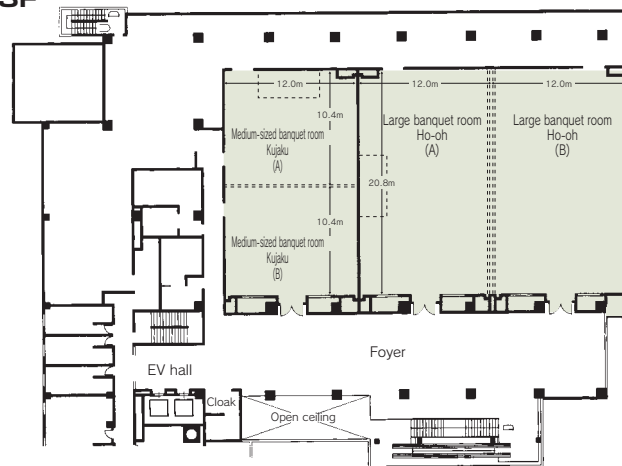

### ■ Convention site

Site name	Floor	Area (㎡)	Width×Depth (m) (m)	Ceiling height (m)	Capacity (persons)				Remarks	
					Fixed seats	School	Theater	Seated		Buffet
Ho-oh (entire room)	3	460	20.8×24.0	4.0	—	300	500	300	400	
Ho-oh (1/2)	3	225	20.8×12.0	4.0	—	150	300	132	180	
Kujaku (entire room)	3	225	20.8×12.0	2.8	—	150	300	132	150	
Kujaku (1/2)	3	110	10.4×12.0	2.8	—	60	100	60	60	
Nishiki (entire room)	2	50	—	—	—	27	50	27	30	
Izumi (entire room)	2	50	—	—	—	27	50	27	30	
Yayoi (entire room)	2	50	—	—	—	27	50	27	30	

Width × Depth and the floor area may differ depending on the shape of the room.

## 2 Kanazawa Hakuchoro Hotel Sanraku

6-3 Marunouchi, Kanazawa 920-0937  
 TEL: 076-222-1212 FAX: 076-222-1120  
 URL: <https://sanraku.kenhotels.com/hakuchoro/>



Lobby



Large bath



■Number of seats  
**120** seats (Hosho)



■Traffic access  
 15-min bus ride from JR Kanazawa Station  
 (Get off at Kenrokuen and walk for 5 min.)  
 8 min by taxi from JR Kanazawa Station



■Hours  
 9:00am~9:00pm

■Date to start accepting reservation  
 At any time



■Accommodation  
 • Twin room: 76  
 • Japanese-style room: 9  
 Total: 85 rooms (approx. 200 people)



■Restaurants/Cafés  
 • Japanese restaurant, Kaga cuisine "Mahoroba"  
 Table: 40 seats, Japanese style: 12 seats  
 • Tea Lounge "Partie": 24 seats



■Parking Capacity  
**50** vehicles (1,000 yen/ night)  
 Free for 3 hrs for banquet users



■Remarks  
 Natural hot spring large bath(Hotel guests only)

### ■Convention site

Site name	Floor	Area (㎡)	Width×Depth (m)(m)	Ceiling height (m)	Capacity (persons)					Remarks
					Fixed seats	School	Theater	Seated	Buffet	
Hosho	2	185	9.4×19.6	2.7	—	48	48	60	—	
Soir	1	55	—	2.6	—	24	24	18	—	
Polso	2	66	—	2.7	—	24	24	14	—	

Width × Depth and the floor area may differ depending on the shape of the room.

# Floor plan

## 1F

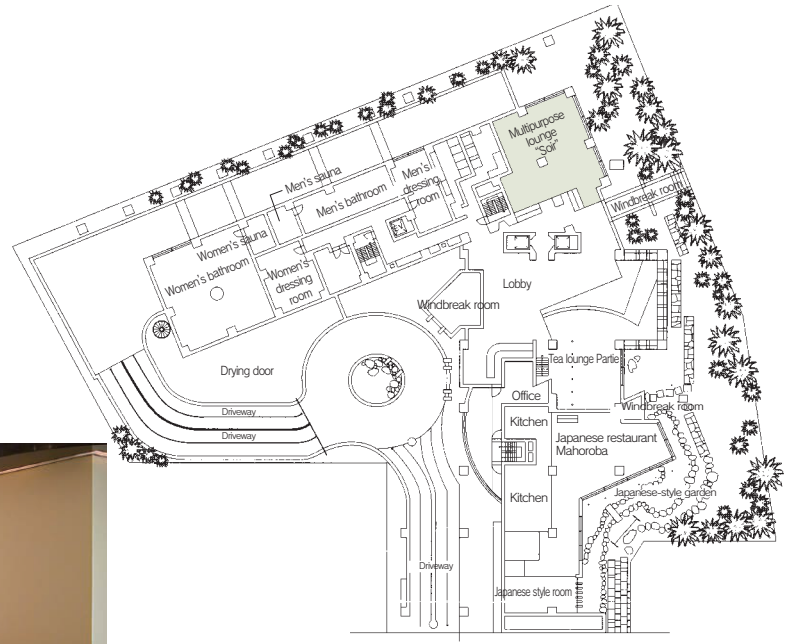

Soir

## 2F

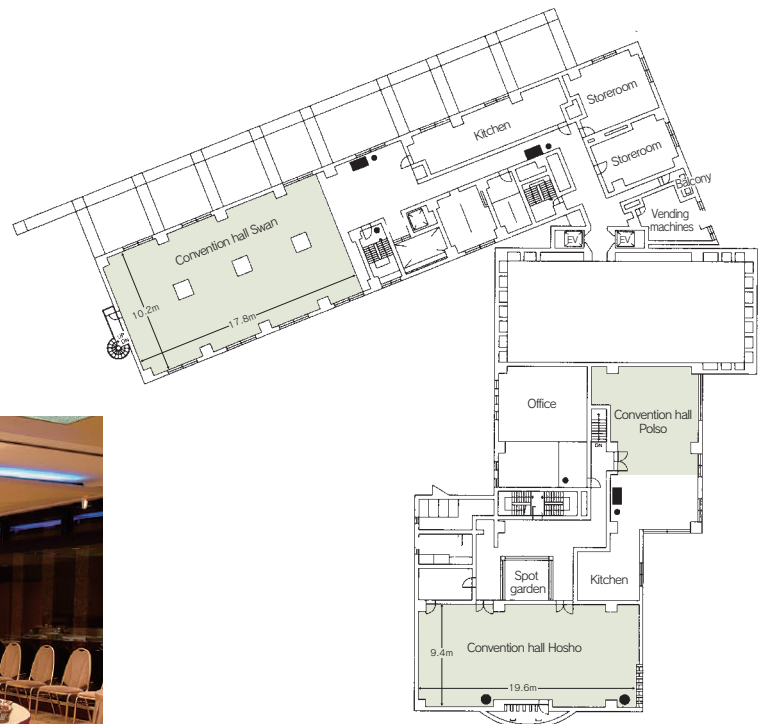

Hoshio

# 3 Kinjohro

2-23 Hashiba-cho, Kanazawa 920-0911  
 TEL: 076-221-8188 FAX: 076-221-9146  
 URL: <http://www.kinjohro.co.jp>  
 E-mai: [info@kinjohro.co.jp](mailto:info@kinjohro.co.jp)



■ Number of seats  
**140**seats (Heisei in theater style)



■ Traffic access  
 15 min by bus from JR Kanazawa Station  
 (Get off at Hashiba-cho)



■ Hours  
 9:00 am ~ 10:00 pm

■ Date to start accepting reservation  
 At any time



■ Accommodation  
 Japanese-style rooms: 6 (3 rooms with beds)  
 Total: 22 people



■ Restaurants/Cafés  
 Kinjohro main building



■ Parking Capacity  
 A few vehicles (Please use public transportation.)



■ Remarks  
 If you hold a reception in our facility after the meeting, the meeting room charge will be discounted.  
 An acoustic system, podium, MC lectern, and a whiteboard can be used for free.  
 Free Wi-Fi available  
 A projector and screen can be rented for a fee.

## Floor plan

### ■B1F

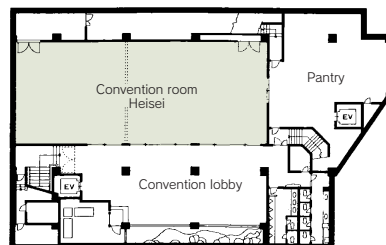

### ■2F

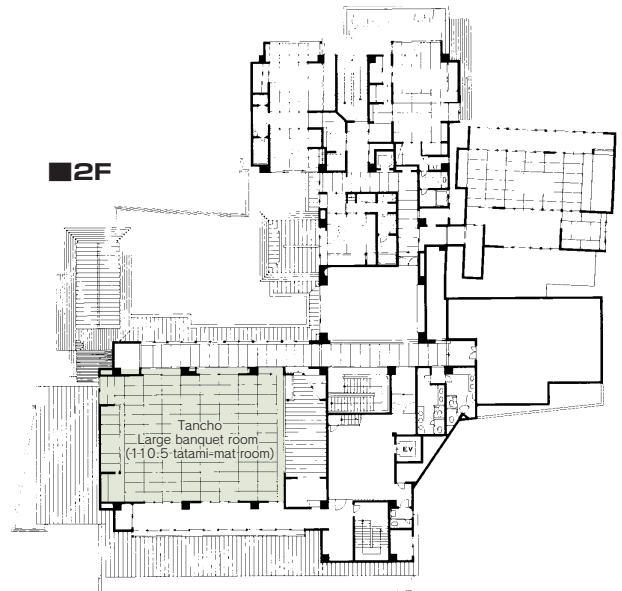

### ■Convention site

Site name	Floor	Area (㎡)	Width×Depth (m)(m)	Ceiling height (m)	Capacity (persons)					Remarks
					Fixed seats	School	Theater	Seated	Buffet	
Heisei	Basement	227	9.75×23.3	—	—	120	140	~120	~180	Banquet hall (Western-style room)
Tancho	2	183	11.83×15.47	—	—	—	100	~100	~150	Japanese-style room: 110.5 tatami-mat room with a platform stage

Width × Depth and the floor area may differ depending on the shape of the room.

# 1 Ishikawa Industrial Exhibition Hall

193 Minami, Fukurobatake-machi, Kanazawa 920-0361  
 TEL: 076-268-1121 FAX: 076-268-1153  
 URL: <https://www.pref.ishikawa.lg.jp/tenjikan/index.html>



■ Number of seats  
**7,000** seats (Hall 4)



■ Traffic access  
 25-min bus ride from JR Kanazawa Station (West exit)  
 (Get off at Seibu Ryokuchi Koen-mae and walk for 5 min.)  
 15 min by taxi from JR Kanazawa Station (West exit)



■ Hours  
 9:00am~5:00pm (Rental time can be extended)  
 Closed: Year-end and New Year's holidays  
 (Dec. 29~Jan. 3)

■ Date to start accepting reservation  
 Industrial events: One year before the date of use  
 Other events: Six months before the date of use



■ Accommodation  
 None



■ Restaurants/Cafés  
 None



■ Parking Capacity  
**3,500** vehicles (free)



■ Remarks  
 None

## ■ Convention site Hall 1

Site name	Floor	Area (㎡)	Width×Depth (m) (m)	Ceiling height (m)	Capacity (persons)				Remarks	
					Fixed seats	School	Theater	Seated		Buffet
Exhibition site	1	3,193	49.5×63.9	10.0	—	—	3,600	—	—	Load capacity: 1.5 t/㎡, air conditioned
Business meeting room 1	1	23	—	—	10	—	—	—	—	Air conditioned
Business meeting room 2	1	23	—	—	10	—	—	—	—	Air conditioned
Special meeting room	2	39	—	—	—	12	—	—	—	Table (3), Chair (12), air conditioned

Width × Depth and the floor area may differ depending on the shape of the room.

# Floor plan

## Hall 1

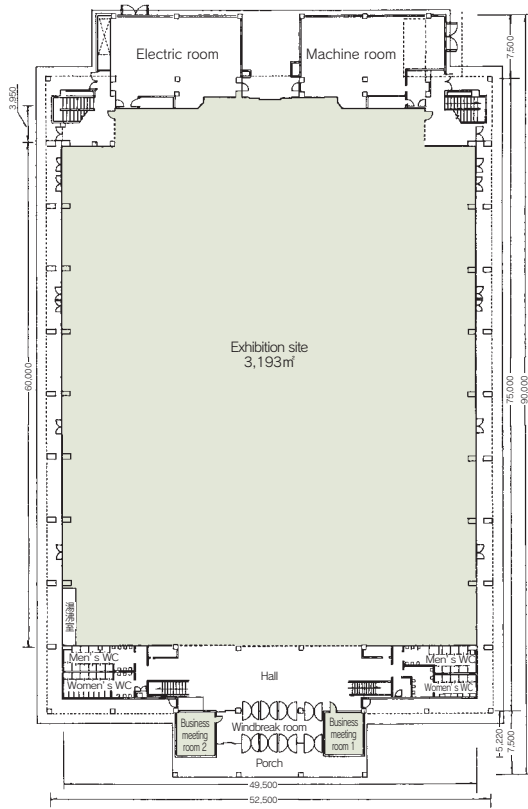

## Hall 2 (1F)

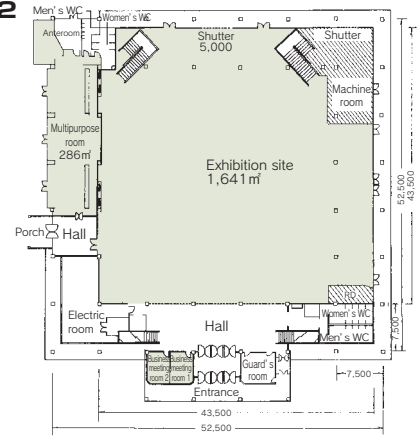

## Hall 2 (2F)

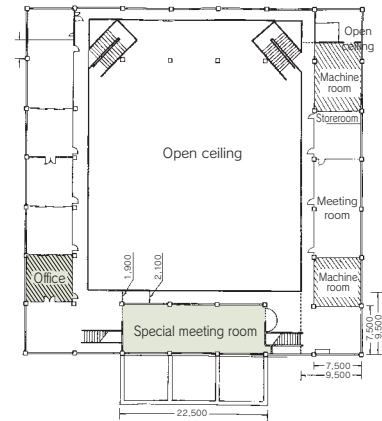

## Convention site Hall 2

Site name	Floor	Area (m²)	Width×Depth (m) (m)	Ceiling height (m)	Capacity (persons)					Remarks
					Fixed seats	School	Theater	Seated	Buffet	
Exhibition site	1	1,641	43.5×43.5	10.0	—	—	1,900	—	—	Load capacity: 0.7t/m² ~ 1.5t/m², air-conditioned
Business meeting room 1	1	19	—	—	10	—	—	—	—	Air-conditioned
Business meeting room 2	1	19	—	—	10	—	—	—	—	Air-conditioned
Meeting room	2	78	—	—	—	—	42	—	—	Table 14, Chair 42, air-conditioned
Special meeting room	2	152	—	—	—	—	26	—	—	Table 13, Chair 26, air-conditioned
Multipurpose room	1	286	—	—	136	—	—	—	—	Table 25, Chair 136, air-conditioned

Width × Depth and the floor area may differ depending on the shape of the room.

## Floor plan



Multipurpose room (Hall 2)



Special meeting room (Hall 3)

### Hall 3

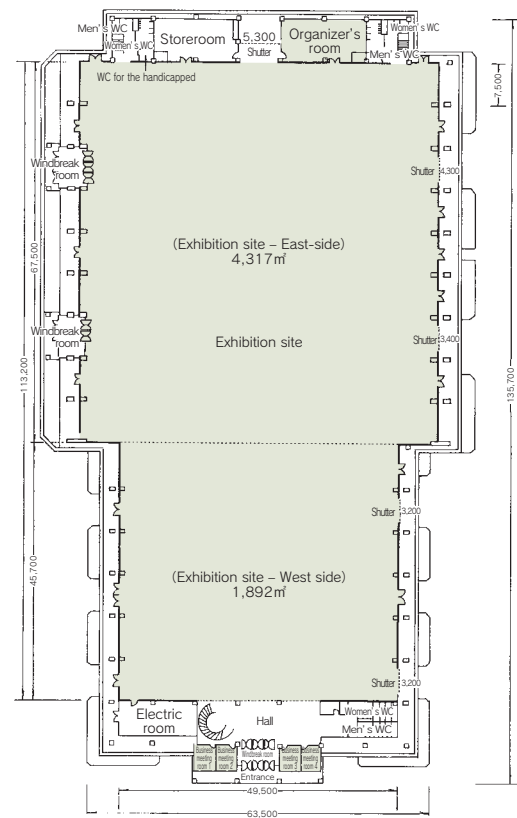

### Convention site Hall 3

Site name	Floor	Area (m <sup>2</sup> )	Width×Depth (m) (m)	Ceiling height (m)	Capacity (persons)					Remarks
					Fixed seats	School	Theater	Seated	Buffet	
Exhibition site (entire space)	1	6,209	—	—	—	—	7,000	—	—	
Exhibition site - East-side	1	4,317	63.5×67.5	15.5	—	—	4,800	—	—	Load capacity: 1.5t/m <sup>2</sup> ~ 5.5t/m <sup>2</sup> , air-conditioned
Exhibition site - West side	1	1,892	49.5×45.7	10.0	—	—	2,200	—	—	Load capacity: 1.5t/m <sup>2</sup> ~ 5.5t/m <sup>2</sup> , air-conditioned
Organizer's room	1	105	—	—	42	—	—	—	—	Table 14, Chair 42, air-conditioned
Business meeting room 1	1	19	—	—	10	—	—	—	—	Air-conditioned
Business meeting room 2	1	19	—	—	10	—	—	—	—	Air-conditioned
Business meeting room 3	1	19	—	—	10	—	—	—	—	Air-conditioned
Business meeting room 4	1	19	—	—	10	—	—	—	—	Air-conditioned
Meeting room	2	172	—	—	—	54	—	—	—	Table 22, Chair 54, air-conditioned
Special meeting room	2	56	—	—	—	12	—	—	—	Table 3, Chair 12, air-conditioned

Width × Depth and the floor area may differ depending on the shape of the room.

## Floor plan

### ■ Hall 4 (1F)

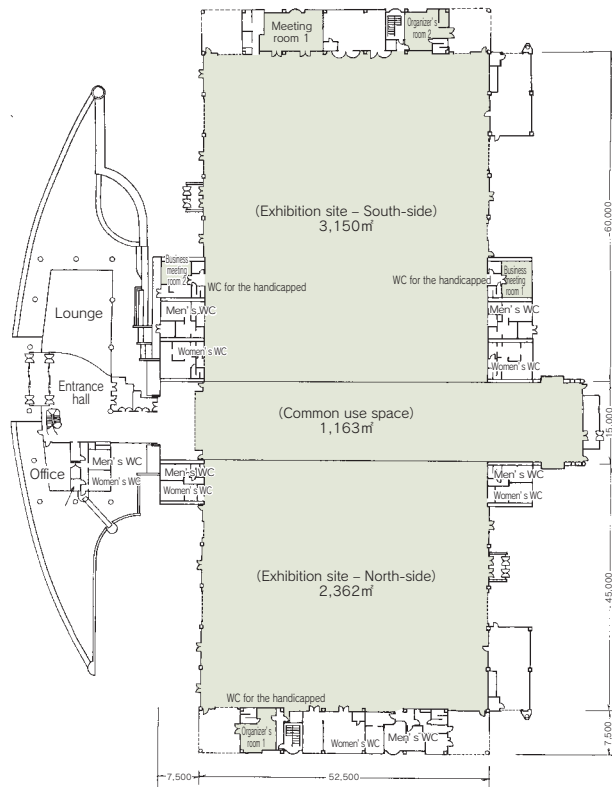

### (2F)

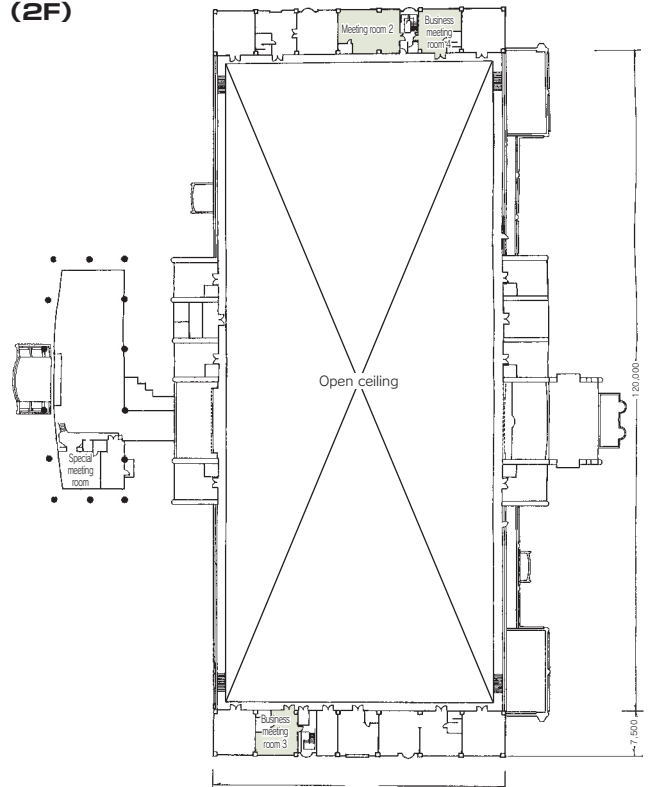

### ■ Convention site Hall 4

Site name	Floor	Area (m <sup>2</sup> )	Width×Depth (m) (m)	Ceiling height (m)	Capacity (persons)					Remarks
					Fixed seats	School	Theater	Seated	Buffet	
Exhibition site - Entire room	1	6,675	—	8~19	—	—	7,000	—	—	Load capacity: 1.5t/m <sup>2</sup> , air-conditioned
Exhibition site - North-side	1	2,362	45.0×52.5	8~19	—	—	2,500	—	—	Load capacity: 1.5t/m <sup>2</sup> , air-conditioned
Exhibition site - South-side	1	3,150	60.0×52.5	8~19	—	—	3,500	—	—	Load capacity: 1.5t/m <sup>2</sup> , air-conditioned
Exhibition site common use space	1	1,163	15.0×77.5	8~19	—	—	1,000	—	—	Load capacity: 1.5t/m <sup>2</sup> , air-conditioned
Organizer's room 1	1	39	—	—	—	—	—	—	—	Air conditioned
Organizer's room 2	1	47	—	—	—	—	—	—	—	Air conditioned
Business meeting room 1	1	38	—	—	—	—	—	—	—	Air conditioned
Business meeting room 2	1	23	—	—	—	—	—	—	—	Air conditioned
Business meeting room 3	2	49	—	—	—	—	—	—	—	Air conditioned
Business meeting room 4	2	50	—	—	—	—	—	—	—	Air conditioned
Meeting room 1	1	75	—	—	—	—	—	—	—	Air conditioned
Meeting room 2	2	84	—	—	—	—	—	—	—	Air conditioned
Special meeting room	2	49	—	—	—	—	—	—	—	Table 2, Chair 10, air-conditioned

Width × Depth and the floor area may differ depending on the shape of the room.

## 2 Ishikawa Sports Center

222 kita, Wakahino-machi, Kanazawa 920-0355  
 TEL: 076-268-2222 FAX: 076-268-2238  
 URL: <http://ishikawa-spc.jp>



Meeting room

### Floor plan

#### 2F

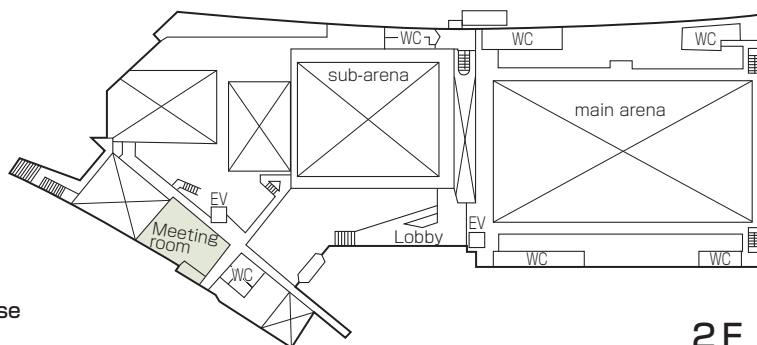

2F



#### Number of seats

Meeting room 1: **96** seats (table 32, chair 96)  
 Meeting room 2: **84** seats (table 28, chair 84)  
 Meeting room 3: **60** seats (table 20, chair 60)  
 Total: **240** seats (table 80, chair 240)



#### Traffic access

30-min bus ride from JR Kanazawa Station  
 (Get off at Wakahino and walk for 1 min.)  
 20 min by taxi from JR Kanazawa Station



#### Hours

9:00am ~ 10:00pm  
 Closed: Year-end and New Year's holidays  
 (Dec. 29~Jan. 3)

#### Date to start accepting reservation

Large event: One year before the date of use  
 Normal use: Three months before the date of use



#### Accommodation

None



#### Restaurants/Cafés

Café "Come-come": **50** seats



#### Parking Capacity

**500** vehicles (free)



#### Remarks

Other facilities: main arena, sub-arena, multipurpose training room, swimming pool and running track  
 Lunch boxes are available at the café.

#### Convention site

Site name	Floor	Area (㎡)	Width × Depth (m) (m)	Ceiling height (m)	Capacity (persons)					Remarks
					Fixed seats	School	Theater	Seated	Buffet	
Meeting room 1	2	135		2.6	96	96	—	—	—	table 32
Meeting room 2	2	110		2.6	84	84	—	—	—	table 28
Meeting room 3	2	81		2.6	60	60	—	—	—	table 20

Width × Depth and the floor area may differ depending on the shape of the room.

# 3 Ishikawa Industrial Promotion Center

2-1 Kuratsuki, Kanazawa 920-8203  
 TEL: 076-268-2010 FAX: 076-268-2859  
 URL: <https://www.isico.or.jp/site/jibasan/>  
 E-mail: [jibasan@isico.or.jp](mailto:jibasan@isico.or.jp)



Main building



New building



Main building : Workshop room 1



■Number of seats  
**800** seats (Large hall)  
**300** seats (Convention hall)



■Traffic access  
 20-min bus ride from JR Kanazawa Station,  
 Kanazawa Port Exit (West exit)  
 (Get off at Kogyo-shikenjo.)  
 10 min by taxi from JR Kanazawa Station, Kanazawa  
 Port Exit (West exit)



■Hours  
 9:00am~9:00pm  
 Closed: Aug. 14~16, year-end and New Year's  
 holidays  
 (Dec. 29~Jan. 3)

■Date to start accepting reservation  
 Six months before the date of use



■Accommodation  
 None



■Restaurants/Cafés  
 Restaurant "I-Area Yuzen": 120seats  
 (Closed: Saturdays, Sundays and holidays  
 Tel:076-268-4595  
 11:00am ~ 3:00pm)



■Parking Capacity  
**722** vehicles (free)



■Remarks  
 None

## ■Convention site

Site name	Floor	Area (㎡)	Width×Depth (m) (m)	Ceiling height (m)	Capacity (persons)					Remarks
					Fixed seats	School	Theater	Seated	Buffet	
Main building Large hall	1	612	17.5×35.0	7.4	—	—	800	—	—	Movable seats: 482 seats
Meeting room 2	2	98	10.0× 8.0	2.9	32	—	—	—	—	
Meeting room 3	2	58	6.0× 8.0	2.9	20	—	—	—	—	
Special meeting room 5	1	143	11.0× 7.5	2.9	16	—	—	—	—	Provided with web conference equipment
Special meeting room 6	2	76	8.0× 8.0	2.8	16	—	—	—	—	
Meeting room 7	2	66	10.0× 5.0	2.7	28	—	—	—	—	
Meeting room 8	3	95	11.0× 7.5	2.9	36	—	—	—	—	
Training room 1	2	235	10.8×20.5	2.9	192	—	—	—	—	
Training room 2	2	139	10.8×11.7	2.9	96	—	—	—	—	
Training room 3	3	162	8.5×19.0	2.9	108	—	—	—	—	
Training room 4	3	100	7.5×11.5	2.9	72	—	—	—	—	
Training room 5	3	218	9.0×24.0	2.9	153	—	—	—	—	
Training room 6	3	108	9.0×12.0	2.9	54	—	—	—	—	
Training room 7	1	178	11.0×15.0	2.9	108	—	—	—	—	
New building Convention hall	1	402	20.1×19.7	6.2	—	—	300	—	—	Movable seats: 240 seats
Special meeting room 11	1	57	5.5× 6.5	2.8	7	—	—	—	—	
Special meeting room 12	1	57	5.5× 9.0	2.8	10	—	—	—	—	
Training room 10	2	190	8.8×22.0	2.8	104	—	—	—	—	
Training room 12	5	176	9.0×18.0	2.8	108	—	—	—	—	
Training room 13	5	118	9.0×12.0	2.8	54	—	—	—	—	

Width × Depth and the floor area may differ depending on the shape of the room.

# Floor plan

## Main building



Main building : Large hall

### 1F

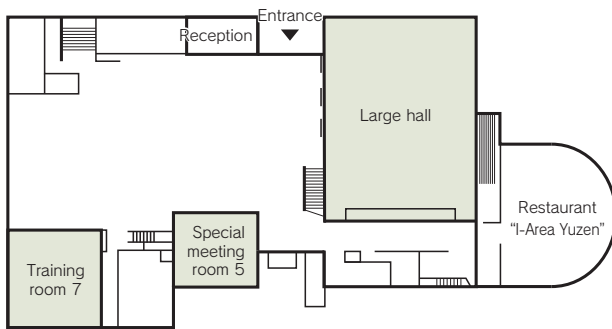

### 2F

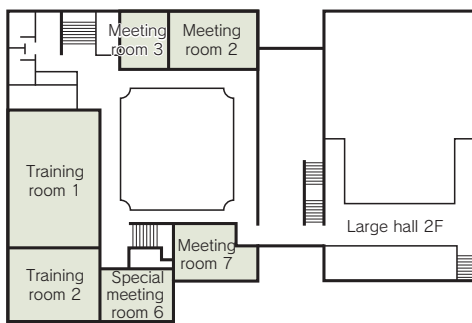

### 3F

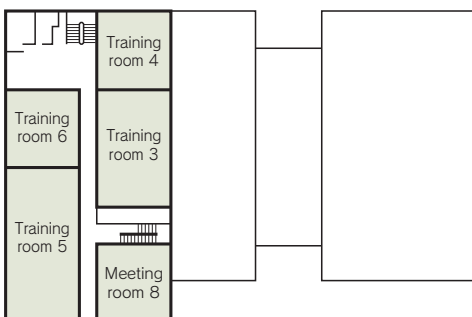

## New building



New building : Convention hall

### 1F

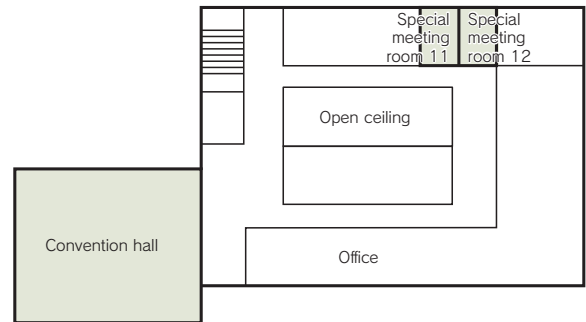

### 2F

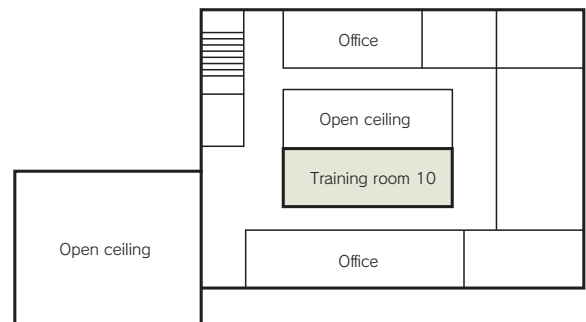

### 5F

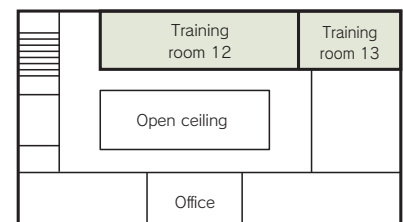

# 4 Kanazawa Port Cruise Terminal

Ri-65 Muryoji-machi, Kanazawa 920-0332  
 TEL: 076-225-7030 FAX: 076-225-7082  
 URL: <https://www.kanazawa-cruise.jp/>  
 E-mail: [office@kanazawa-cruise.jp](mailto:office@kanazawa-cruise.jp)



Seminar Room



CIQ Area

## Floor plan

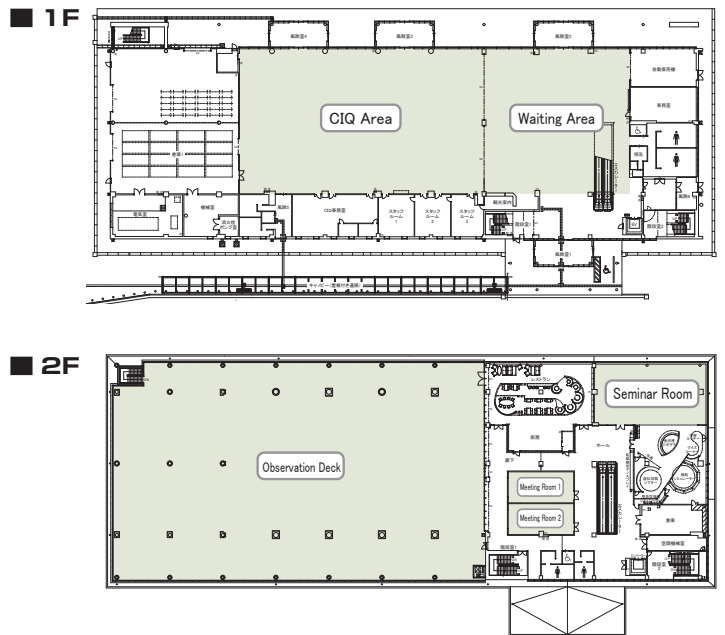

■ Number of seats  
**Approx. 600** seats (CIQ Area)



■ Traffic access  
 15-min drive from JR Kanazawa Station or  
 Take the Hokutetsu bus and get off at Kanazawako  
 Cruise Terminal



■ Hours  
 9:00am ~ 9:00pm  
 Closed: Dec. 29 ~ Jan. 3

■ Date to start accepting reservation  
 Six months before the date of use



■ Accommodation  
 None



■ Restaurants/Cafés  
 Restaurant "Bay Arce": 65 seats  
 10:00am ~ 9:00pm (LO: 8:00pm)  
 (Closed on Mon.)  
 Tel: 076-214-4464



■ Parking Capacity  
**610** vehicles (free)  
 7:00am ~ 10:00pm



■ Remarks  
 Port calls of cruise ships are given priority over  
 other reservations (including confirmed bookings)

## ■ Convention site

Site name	Floor	Area (㎡)	Width × Depth (m)	Ceiling height (m)	Capacity (persons)					Remarks
					Fixed seats	School	Theater	Seated	Buffet	
Meeting Room 1	2	75	6 × 12.5	3	—	42	—	—	—	
Meeting Room 2	2	75	6 × 12.5	3	—	42	—	—	—	
Seminar Room	2	256	11.915 × 21.5	3	—	90	—	—	—	
Observation Deck	2	2,872	40 × 70.4	5 ~ 7.5	—	—	—	—	—	
CIQ Area	1	1,283	27 × 46	4.35 ~ 5	—	—	600	—	—	*Capacity varies depending on chair arrangement.
Waiting Area	1	804	27 × 30	4.2	—	—	—	—	—	
Terminal plaza	1	2,300	21 × 110		—	—	—	—	—	

Width × Depth and the floor area may differ depending on the shape of the room.

# 5 Kanazawa Ryutsu Kaikan

2-61 Toiya-machi, Kanazawa 920-0061  
 TEL: 076-237-8585 FAX: 076-237-5240  
 URL: <https://www.kimassi.or.jp/>



Large hall: Pulse

## Floor plan

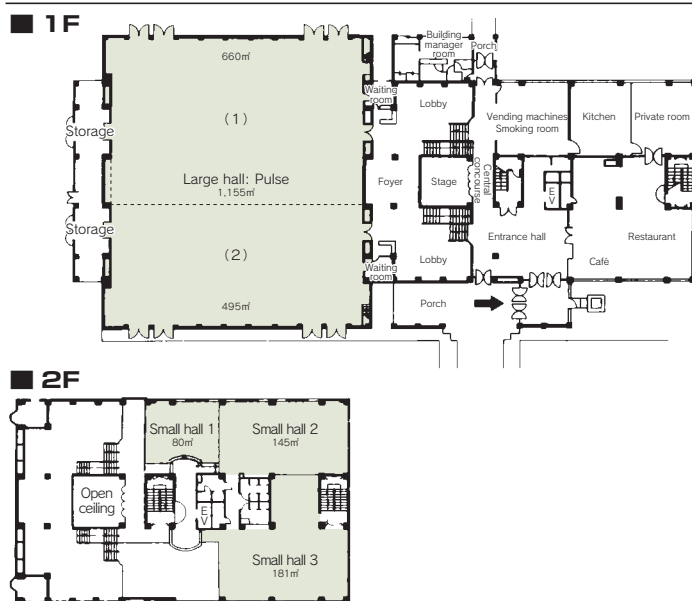

■ Number of seats  
**1,000** seats (Large hall "Pulse")



■ Traffic access  
 15-min bus ride from JR Kanazawa Station  
 (Get off at Toiya Center and walk for 1 min.)  
 10 min by taxi from JR Kanazawa Station



■ Hours  
 9:00am ~6:00pm  
 Closed: Year-end and New Year's holidays  
 (Dec. 29~Jan. 3)

■ Date to start accepting reservation  
 One year before the date of use



■ Accommodation  
 None



■ Restaurants/Cafés  
 None



■ Parking Capacity  
**270** vehicles (free)



■ Remarks  
 Wired/Wireless LAN accessible  
 There is a smoking area in the building

## Convention site

Site name	Floor	Area (m <sup>2</sup> )	Width×Depth (m) (m)	Ceiling height (m)	Capacity (persons)					Remarks
					Fixed seats	School	Theater	Seated	Buffet	
Large hall (entire room)	1	1,155	35.0×30.0	5.0	—	600	1,000	—	—	
Large hall 1	1	660	20.0×30.0	5.0	—	330	500	—	—	
Large hall 2	1	495	15.0×30.0	5.0	—	250	350	—	—	
Small halls (entire space)	2	406	—	—	—	—	—	—	—	
Small hall 1	2	80	6.5× 8.9	3.5	—	—	—	—	—	
Small hall 2	2	145	8.2×15.3	2.7	—	80	100	—	—	
Small hall 3	2	181	14.7×15.3	2.7	—	80	100	—	—	
Workshop room (entire room)	4	198	8.6×20.7	2.7	—	126	—	—	—	
Workshop room 1	4	113	8.6×11.5	2.7	—	72	—	—	—	
Workshop room 2	4	84	8.6× 9.0	2.7	—	54	—	—	—	
Japanese-style room	4	72	5.3× 7.9	2.7	—	—	—	—	—	
Lounge	4	75	6.5× 8.7	2.7	—	30	—	—	—	
Small meeting room	4	33	6.4× 5.2	2.7	—	15	—	—	—	

Width × Depth and the floor area may differ depending on the shape of the room.

# 6 Ishikawa Prefecture Workers' Welfare and Culture Center

(Friend Park Ishikawa)

3-3-5 Sainen, Kanazawa 920-0024  
 TEL: 076-234-2421 FAX: 076-231-1731  
 URL: <https://ishikawa-rofukukyo.jp/friendpark/>

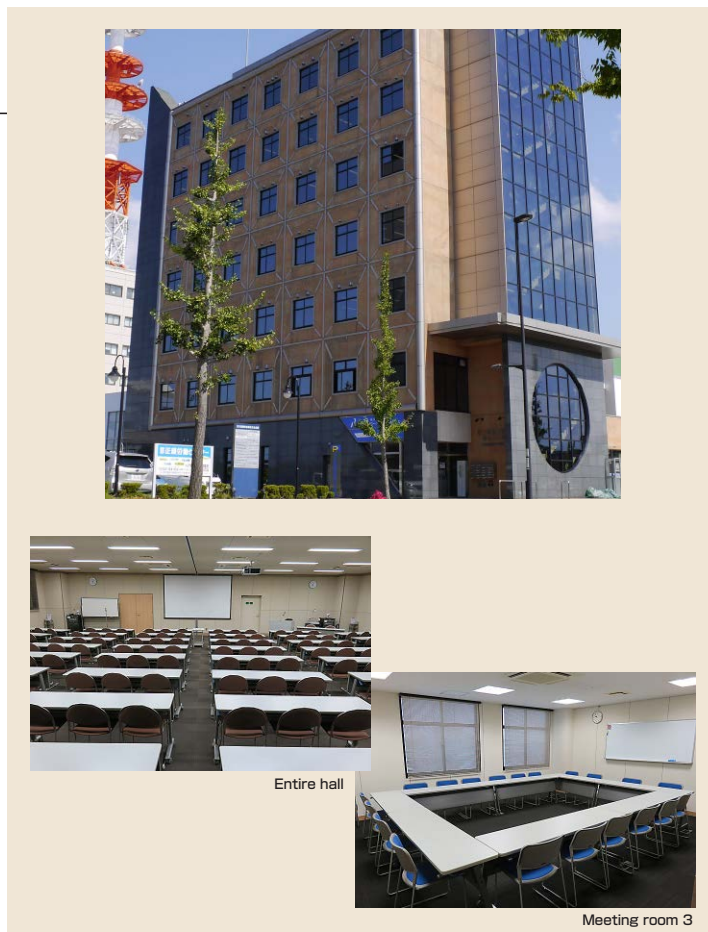

Entire hall



Meeting room 3

## Floor plan

■ 2F

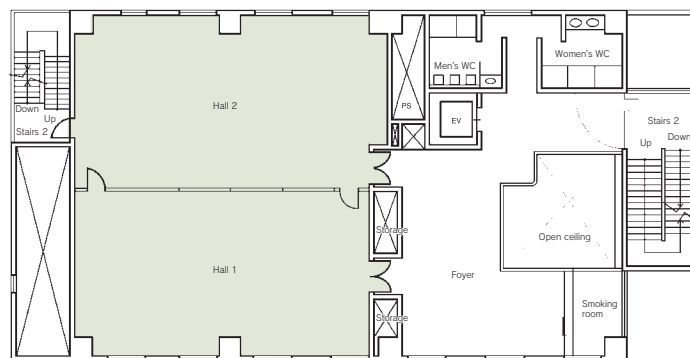

■ Number of seats  
**150** seats (Halls)



■ Traffic access  
 5-min bus ride from JR Kanazawa Station  
 (Get off at Ekinishi godochosha-mae and walk for 1 min.)  
 5 min by taxi from JR Kanazawa Station



■ Hours  
 9:00am~7:40pm

■ Date to start accepting reservation  
 One year before the date of use



■ Accommodation  
 None



■ Restaurants/Cafés  
 None



■ Parking Capacity  
**20** vehicles (free)



■ Remarks  
 Smoking room (2nd-floor)  
 No need to set up the site and return it to its original state

### ■ Convention site

Site name	Floor	Area (㎡)	Width×Depth (m) (m)	Ceiling height (m)	Capacity (persons)					Remarks
					Fixed seats	School	Theater	Seated	Buffet	
Entire hall	2	198	15.0×13.2	3.0	—	144	—	—	—	Chairs:190 Square shaped layout:60
Hall 1	2	96	7.3×13.2	3.0	—	72	—	—	—	Square shaped layout:48
Hall 2	2	102	7.7×13.2	3.0	—	72	—	—	—	Square shaped layout:48
Meeting room 1	3	40	7.0× 5.7	2.5	—	20	—	—	—	Square shaped layout:22
Meeting room 2	4	69	9.5× 7.3	2.5	—	36	—	—	—	Square shaped layout:36
Meeting room 3	5	40	7.0× 5.7	2.5	—	20	—	—	—	Square shaped layout:22
Meeting room 4 (Round table)	7	37	6.5× 5.7	2.5	14	—	—	—	—	

Width × Depth and the floor area may differ depending on the shape of the room.

# 7 Ishikawa Prefectural Youth Training Center

212-1 Tokiwa-machi, Kanazawa 920-0834  
 TEL: 076-252-0666 FAX: 076-252-7177



Restaurant



■ Number of seats  
**300** seats (Hall)



■ Traffic access  
 25-min bus ride from JR Kanazawa Station  
 (Get off at Suzumidai-1chome and walk for 7 min.)  
 10 min by taxi from JR Kanazawa Station



■ Hours  
 9:00am~10:00pm  
 Closed: Year-end and New Year's holidays  
 (Dec. 29~Jan. 3)

■ Date to start accepting reservation  
 Six months before the date of use



■ Accommodation

• Quadruple room:	12
• Triple room:	6
• Twin room:	2
• Japanese-style room:	4
• Other room:	1
<b>Total:</b>	<b>25 rooms (99 people)</b>



■ Restaurants/Cafés

- Restaurant: 100 seats
- Café: 45 seats



■ Parking Capacity  
**120** vehicles (free)



■ Remarks  
 Permanent simultaneous interpretation booth (Hall)  
 Simultaneous interpretation equipment (movable)  
 Large bathroom

## ■ Convention site

Site name	Floor	Area (㎡)	Width×Depth (m) (m)	Ceiling height (m)	Capacity (persons)					Remarks
					Fixed seats	School	Theater	Seated	Buffet	
Hall	2	272	17.0×16.0	3.5	—	180	300	120	200	Simultaneous interpretation equipment is installed permanently.
Workshop room 1	1	108	13.0× 8.0	2.6	—	63	100	—	—	
Workshop room 2	2	60	10.0× 6.0	2.6	—	36	80	—	—	
Workshop room 3	2	60	10.0× 6.0	2.6	—	36	80	—	—	
Workshop room 4	2	60	10.0× 6.0	2.6	—	36	80	—	—	
Workshop room 5	2	60	10.0× 6.0	2.6	—	36	80	—	—	
Workshop room 6	2	60	10.0× 6.0	2.6	—	36	80	—	—	
Multipurpose room (A, B)	4	112	16.0× 7.0	2.6	—	60	120	—	—	The space can be partitioned into smaller rooms.
Audiovisual room	4	58	8.3× 7.0	2.6	—	36	80	—	—	
Kitchen	4	70	—	2.4	24	—	—	—	—	
Craft room	4	70	—	2.4	24	—	—	—	—	
Large workshop room	1	238	17.0×14.0	3.5	—	150	250	—	—	

Width × Depth and the floor area may differ depending on the shape of the room.

# Floor plan

## 1F

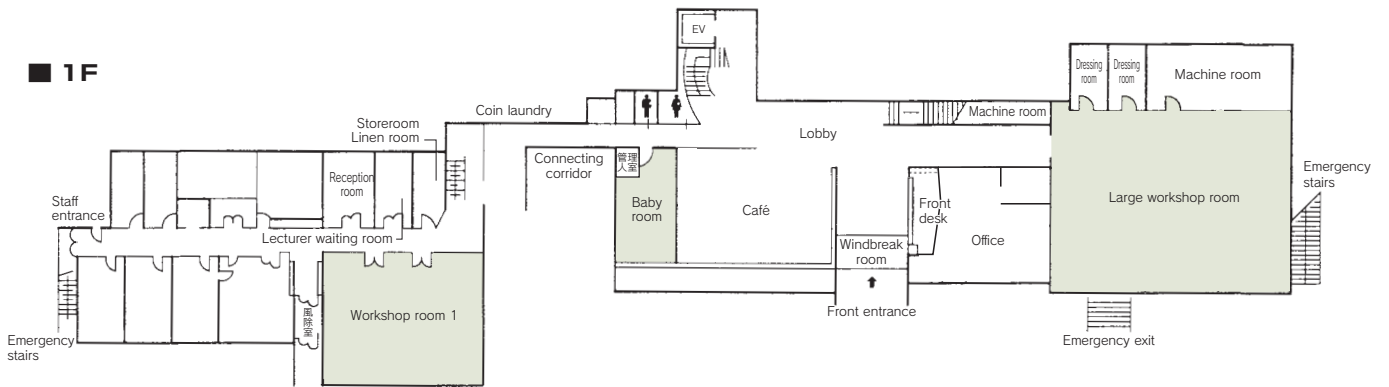

## 2F

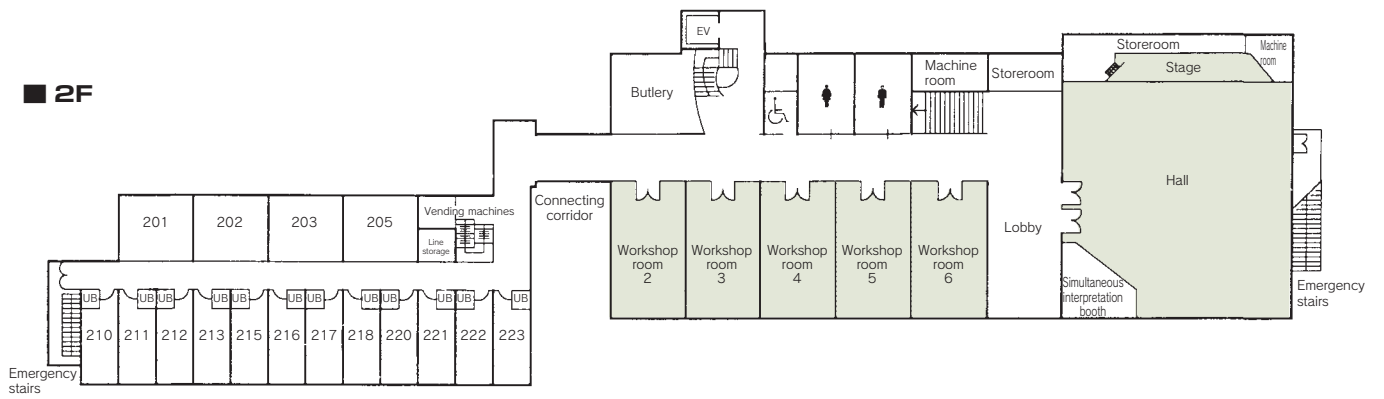

Workshop room 1



Hall

# 8 Ishikawa Prefectural Library

2-43-1 Kodatsuno, Kanazawa 920-0942  
 TEL: 076-223-9565 FAX: 076-223-9566  
 URL: <https://www.library.pref.ishikawa.lg.jp/>  
 E-mai: library@pref.ishikawa.lg.jp



Stairway Plaza



Seminar room



■ Number of seats  
**140** seats (Stairway Plaza)  
**140** seats (Seminar room)  
**24** seats (Food culture Lounge)



■ Traffic access  
 Hokutetsu Bus: Get off at Ishikawa-kenritsu  
 -toshokan or Sakiura/ Kenritsu-toshokan-guchi



■ Hours  
 9:00am~9:00pm (~6:00pm on Sat., Sun. and holidays)  
 Closed: Mon. (the following weekday when Monday is a holiday), year-end and New Year's holidays  
 Closed during the special sorting period

■ Date to start accepting reservation  
 Six months before the date of use



■ Accommodation  
 None



■ Restaurants/Cafés  
 Café "HUM&Go#"



■ Parking Capacity  
**400** vehicles  
 (Pay, partially discounted)



■ Remarks  
 None

## Floor plan

■ Stairway Plaza

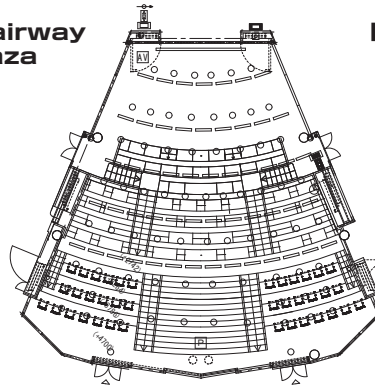

■ Seminar room

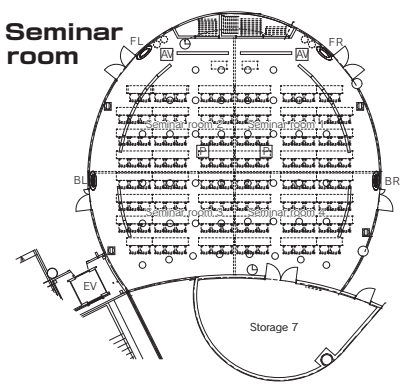

## ■ Convention site

Site name	Floor	Area (㎡)	Width × Depth (m) (m)	Ceiling height (m)	Capacity (persons)					Remarks
					Fixed seats	School	Theater	Seated	Buffet	
Stairway Plaza	1-2	約 300	9 × 21.5	5.5	—	—	140	—	—	Terraced hall, Wall opening/closing is possible
Seminar room	2	約 220	17 × 13.5	3.2	—	140	—	—	—	Divided into two or four sections
Food culture Lounge	1	約 100	10 × 8	3.2	24	—	—	—	—	

Width × Depth and the floor area may differ depending on the shape of the room.

# 9 Tsujike Teien - guest house of the Yokoyama family, Lord Maeda's chief retainers -

1-8-48 Tera-machi, Kanazawa 921-8033  
 TEL: 076-201-1124 FAX: 076-201-1123  
 URL: <https://restaurant.novarese.jp/tkt/>  
 E-mai: r-tkt@novarese.co.jp

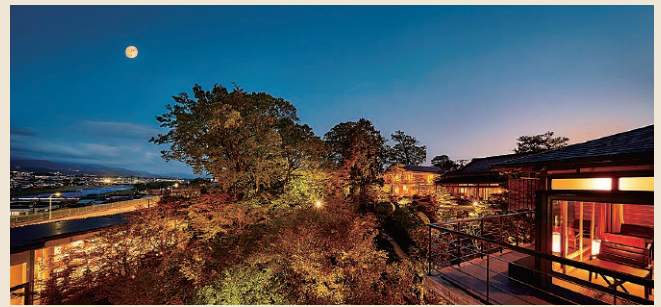

Haku



Sai

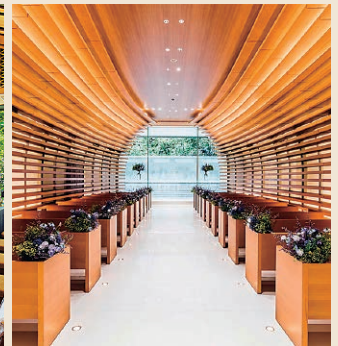

Crystal Hall

## Floor plan

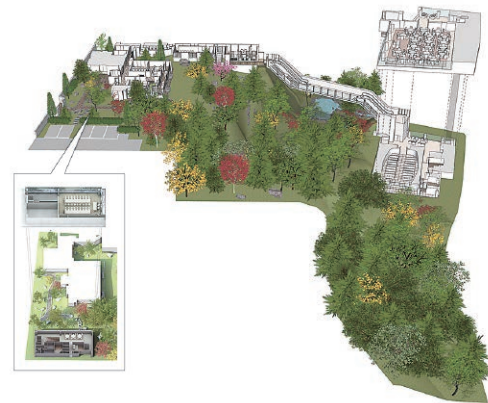

■Number of seats  
**220** seats (Haku in theater style)  
 Haku: 140 people for seated-style  
       250 people for buffet-style  
 Sai: 40 people for seated-style  
       50 people for buffet-style



■Traffic access  
 By bus: 20 min from JR Kanazawa Station East Exit  
       Get off at "Teramachi 2-chome"  
       and walk for 2 min.  
 By car: 20-min drive from Kanazawa West IC



■Hours  
 Summer: 11:00 am ~ 6:00 pm  
 Winter: 11:00 am ~ 5:00 pm  
 Closed: Tue. & Wed.

■Date to start accepting reservation  
 Please consult us about your event.



■Accommodation  
 None



■Restaurants/Cafés  
 Available



■Parking Capacity  
**69** vehicles



■Remarks  
 Usable as a web conference site Seminars and events can be delivered to remote participants via live relay system. Ask us for further information about conferences, kickoff meetings, entrance ceremonies, graduation ceremonies, coming-of-age ceremonies, shareholders' meetings, company information sessions, school information sessions, business meetings, etc.

### ■Convention site

Site name	Floor	Area (㎡)	Width×Depth (m)(m)	Ceiling height (m)	Capacity (persons)					Remarks
					Fixed seats	School	Theater	Seated	Buffet	
Haku		236.971	12.7×18.6	4.5		75	220	~140	~250	Buffet: number of people in stand-up party
Sai		82.5	7.5×11	4.4		40	40	~40	~50	Buffet: number of people in stand-up party
Crystal Hall		98.261	7.2×13.5	4.5	80	50	80			Can be used for awards ceremonies

Width × Depth and the floor area may differ depending on the shape of the room.

# 10 Kanazawa Kokusai Hotel

Ru-8 Onuka-machi, Kanazawa 921-8565  
 TEL: 076-296-0111 FAX: 076-298-1139  
 URL: <https://www.kanazawakokusaihotel.co.jp>



Japanese restaurant "Kano"



Buffet restaurant "Clover"



■ Number of seats  
**700** seats (Forest Fort)



■ Traffic access  
 30-min bus ride from JR Kanazawa Station  
 (Get off at Kanazawa Kokusai Hotel-mae.)  
 25 min by taxi from JR Kanazawa Station  
 60-min bus ride from Komatsu Airport  
 45-min drive from Komatsu Airport



■ Hours  
 9:00am ~ 8:00pm

■ Date to start accepting reservation  
 One year before the date of use



■ Accommodation

• Twin room:	87
• Double room:	6
• Japanese/western bedding:	5
• Japanese-style room:	1
• Room for the handicapped:	1
<b>Total:</b>	<b>100 rooms 216 people</b>



■ Restaurants/Cafés

- Japanese restaurant "Kano": 75 seats
- Teppanyaki restaurant "Takao": 20 seats
- Buffet restaurant "Clover": 94 seats



■ Parking Capacity  
**250** vehicles (free)



■ Remarks  
 Outdoor swimming pool (Jul. 20 ~ Aug. 31)  
 Complimentary shuttle service (Max. 150)  
 Complimentary shuttle service from Kanazawa Station

## ■ Convention site

Site name	Floor	Area (㎡)	Width×Depth (m) (m)	Ceiling height (m)	Capacity (persons)					Remarks
					Fixed seats	School	Theater	Seated	Buffet	
Forest Fort	2	562	18.7×30.0	4.6	—	340	700	320	550	The space can be partitioned into two rooms.
Hagoromo	2	75	7.5× 9.9	3.2	—	30	60	30	40	
Izutsu	2	75	7.5× 9.9	3.2	—	30	60	30	40	
Leaf Terrace	1	267	10.8×27.0	3.6	—	220	340	170	200	
Bara	1	85	7.2×12.0	3.2	—	50	80	40	50	
Himawari	1	50	5.1× 9.9	3.2	—	30	50	20	30	
Chitose	B1	220	14.1×15.6	3.5	—	110	200	100	130	

Width × Depth and the floor area may differ depending on the shape of the room.

# Floor plan



Large banquet room "Leaf Terrace"

## B1F

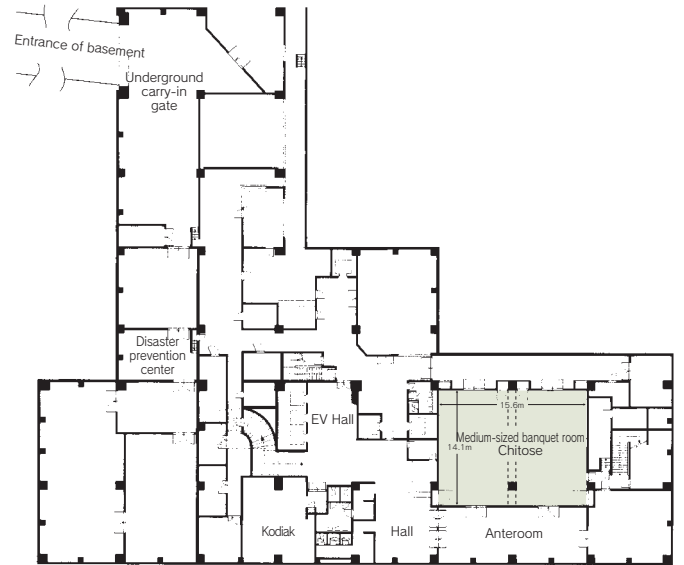

## 1F

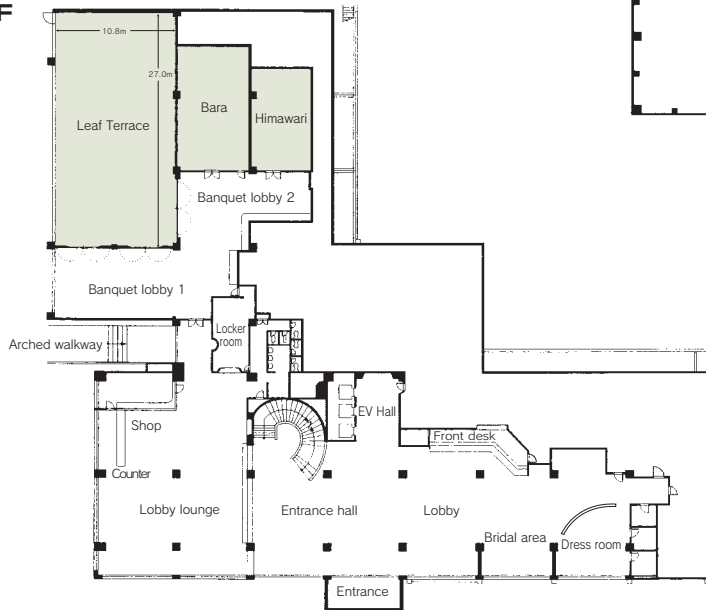

Large banquet room "Forest Fort"

## 2F

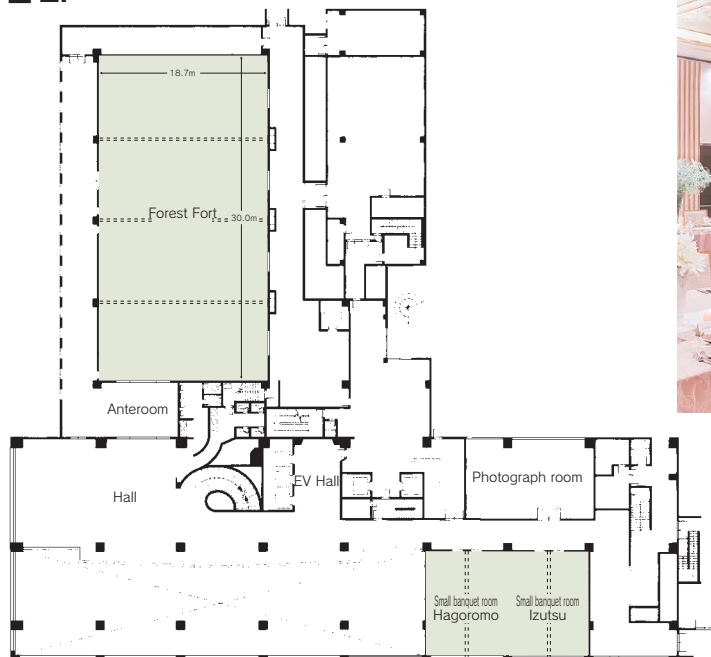

<https://www.kanazawa-cb.com>